DIXON EVENING TELEGRAPH.

OFFICAL PAPER OF THE CITY BY ACT OF THE CITY COUNCIL

Telegraph Sixtieth First Year | DIXON, ILLINOIS WEDNESDAY JULY 3 1912. | Dixon Daily Telegraph Twenty-Ninth Year No.156

JACOB MAYER GOT FINE OF BUT $39.58

JURY OF TWELVE FOUND MAN GUILTY OF RUNNING DISORDERLY HOUSE.

OTHER CASES WILL BE TAKEN UP

Neighbors of Accused Man Sacrifice Modesty for Community's Good—Morbid Crowd Jammed the Court Room.

The jury in the case of the City of Dixon vs. Jacob Mayer, which was tried yesterday in Justice Hanneken's court, returned a verdict at 8:45 last night, finding the defendant guilty and placing his fine at $39.58 and costs. The costs in the case are particularly heavy and the total will be nearly $100.

Immediately Attorney Brooks, the council for Mayer, gave notice that he would appeal the case to the circuit court, while Attorneys Keller and Edwards of the prosecution expressed satisfaction at securing a conviction and their confidence of having the verdict sustained by a jury in the circuit court, in case the case is appealed.

Compromise Verdict.

The verdict, to arrive at which the jury deliberated nearly two hours, was reached on a compromise, ten of the jury holding out for a fine near the maximum of $200, while two hung the jury by trying to give the minimum fine. As a result the compromise was reached and the jury discharged. To all good people of the city who heard the evidence the verdict of the jury is a disappointment and to the neighbors who braved the looks of the morbidly curious who packed the court room yesterday, it is especially so.

In cases of this kind it is hard to secure a conviction because of their nature, which makes it distasteful for neighbors to appear against the defendants. The people of Dementtown, who yesterday buried their prejudices and testified to assist in securing a conviction, have the thanks of the officers and the community.

Handled Nicely.

A feature of the case was the careful and clean manner in which the prosecution handled the case. As far as possible they refrained from objectionable language.

Will Try Other Cases.

Encouraged by their success in this prosecution the authorities are planning to renew the fight against the other defendants who were arrested in last Friday night's raid. The case against Mrs. Jacob Mayer will be taken up Friday, and when it is out of the way the prosecution of Mrs. Kate Boden and Frank Morris and Mrs. Scott will commence.

ADJOURNED UNTIL MONDAY

The board of review, which has been holding daily sessions, has adjourned until Monday morning.

WESTERN UNION HOURS.

The Western Union Telegraph office will observe the regular holiday hours, from 9 to 10 a. m. and 7 to 8 p. m.

PATRICK MURPHY IS ILL.

Patrick Murphy of Palmyra township, one of the highly respected residents of that vicinity, is reported to be critically ill.

IS RECOVERING.

Friends of G. S. Ransom of Nelson, who has been in a Toledo, O., hospital, will be pleased to learn that he is recovering most satisfactorily.

Mrs. Philip Alderfer has gone to Sterling to spend a few days with relatives.

Mr. and Mrs. Louis Leydig will go to Henry to spend the 4th.

Miss Goldie Steacy will spend the 4th in DeKalb.

Misses Vera Steacy and Frances Morey will attend the celebration in Amboy.

Mrs. McBride, Mary and Eddie McBride and Margaret, Anna and Jane Fielding will be entertained at the John Lynch home tomorrow.

Will Kennedy, Paul Reilly and Joe Mahan will go to Chicago tomorrow.

DIXON WILL HAVE A QUIET FOURTH

BALL GAME IN AFTERNOON AND DANCE IN EVENING IS EXTENT OF CELEBRATION.

NEARLY ALL STORES CLOSE ALL DAY

County and City Offices and Banks Will Close—No Telegraph—Dixon Stars Will Play Sterling Indians at Athletic Park.

Dixon's Fourth of July will be a quiet and sane one in the extreme. There will be nothing doing here all day, with the exception of a ball game in the afternoon between the Dixon Stars and Sterling Indians at Athletic park, and a dance at Rosbrook hall in the evening. Sterling, Ashton and Amboy will be scenes of celebrations and a large number of Dixon people will go to those cities.

Most of the stores have arranged to remain closed during the entire day, while a few will be open until 10 o'clock or noon. The banks will be closed all day, as will the county and city offices, and the regular holiday hours will prevail at the postoffice. There will be no edition of the Telegraph, as it is the custom of this paper to allow the employes a holiday.

Ball Game in Afternoon.

A 3 p. m. the Dixon Stars will meet the Sterling Indians in the second game of a double header, the first of which will be played at Sterling in the morning. It is very probable that Huber will pitch the game here, Keenan working at Sterling in the morning. Ladies will be admitted free to the game and grandstand and the Stars' quartet will sing during the game.

RACES AT AMBOY TOMORROW

MANY WILL SPEND FOURTH IN THAT CITY—LONG ENTRY LIST FOR RACES.

Amboy will be the mecca of many pleasure seekers tomorrow for the celebration to be held there promises to be especially interesting. There will be an auto parade, horse, automobile and motorcycle races, free vaudeville exhibitions, music by the Dixon Marine band and a big dance at the opera house in the evening. The entry list for the horse races is as follows:

D. Mae Thompson, Circle Sec.

2:19 Pace—

Good Luck, b g, D. R. Timothy, Franklin Grove.

Scorcher, b g, L. L. Brink, Amboy.

Alloy Roy, br g, Wm. Krug, Ashton.

Dixon Belle, b m, E. Osborne, Dixon.

Lord Charmer, s, Chas. Dabler, Sandwich.

Nig Alloy b g, B. Yenerich, Ashton.

Red Game, br s, Chas. Dabler, Sandwich.

2:25 Trot—

Lou Dell, b m, R. G. Jacobs, Franklin Grove.

Sunia Togo, b m, W. J. Hoyle, Dixon

Wanda, br m, Carson, Dixon.

Nancy B., s m, John Burke, Amboy.

Charlie D, bl s, Jas. Devine, Dixon.

Noble Sphinx, Chas. Dabler, Sandwich.

Lady Alice, Chas. Dabler, Sandwich.

Exall, br s, Hoyle, Dixon.

Brown Lee, b g, Chas. Dabler, Sandwich.

Green Race—

Great Storm, br s, E. Osborne, Dixon

Dr. D., b g, Chas Self, Dixon.

Delsarte, b m, J. W. Hoyle, Dixon.

Hazel H, b m, J. W. Hoyle, Dixon.

Lou Dell, R. G. Jacobs, Franklin Grove.

Fannie K, Walter Dunseth, Amboy.

Red S, Frank Searle, Amboy.

Silver, Everly, Amboy.

Maxlion, Dabler, Sandwich.

Tommy W, Dabler, Sandwich.

Sidney Jr, C. H. Barth, Amboy.

Nig Alloy, B. Yenerich, Amboy.

Exhibition mile by LeMage 2:13 pacer.

Five mile motorcycle race, eight entries.

County Treasurer Frank Vaughan has gone to Amboy to spend the 4th with his family.

NAME MARSHALL OF INDIANA FOR VICE-PRESIDENT

Hoosier State Executive Is Named for Second Place by the Democratic Convention.

MANY CANDIDATES UP

Burke of North Dakota and Chamberlain of Oregon His Closest Competitors—Vote Unanimous.

BIG MEET ADJOURNS SINE DIE

Earlier in the Evening the Platform Was Adopted by a Viva Voce Vote—Chairman Ollie James Will Head Presidential Notification Committee, While Judge Parker Will Hold a Similar Office in Notifying Marshall.

Convention Hall, Baltimore, Md., July 3.—After nominating Gov. Thomas R. Marshall of Indiana as vice-presidential candidate to head the ticket with Woodrow Wilson, who was nominated for president, the Democratic national convention adjourned sine die at 1:55 a. m. A vice-president was nominated after two ballots had been taken, and when it was seen that he had a long lead over Gov. John Burke of North Dakota and Senator George Chamberlain of Oregon. Burke withdrew and the nomination was made by acclamation.

Earlier in the evening the platform was adopted by a viva voce vote. No minority vote having been submitted.

The roll call of states for nominations for vice-president was ordered at 9:40 p. m. The states were called to Idaho.

Clark for Vice-President.

Idaho yielded to H. H. Deane of Gainesville, Ga., who in an address to the convention nominated Champ Clark for vice-president.

Former Gov. A. M. Dockery of Missouri was next presented to the convention.

"Gentlemen, I appreciate the great honor paid to the greatest Democrat Missouri now has in public life. But I want to say that after more than an hour's conference with the members of the Missouri delegation, Champ Clark has decided that he cannot accept the office of vice-president. I want to say that Champ Clark is as loyal to the Democratic party as he ever was. With his own hand he has penned a congratulatory telegram to Woodrow Wilson.

"I want you to know that Clark occupies the same position that all the members of the Missouri delegation does—we are for Wilson first, last and all the time."

Burke's Name Presented.

Senator W. E. Purcell of North Dakota was recognized for the purpose of presenting the name of Governor Burke of North Dakota for vice-president.

Samuel Alschuler of Illinois then nominated Elmore W. Hurst of Rock Island, Ill., a delegate-at-large. After he had completed his speech, Senator Luke Lea of Tennessee moved the nominating speeches be limited to five minutes and seconding speeches to three minutes. It carried with a roar.

G. V. Menzies of Mount Vernon, Ind., then presented the name of Gov. Thomas E. Marshall of Indiana.

Henry Palmer of Iowa presented the name of Martin J. Wade of Iowa.

Kansas seconded the nomination of Burke. Louisiana seconded the nomination of Marshall. Alonzo L. Miles of Baltimore was the next speaker. Miles nominated Mayor James H. Preston of Baltimore.

Platform Is Presented.

After he had finished, A. Mitchell Palmer of Pennsylvania then asked that the convention give unanimous consent that the roll call be vacated while the resolutions committee be permitted to present the platform and that the vice-presidential nomination be taken up at midnight.

Senator Kern of Indiana then began the reading of the platform.

The reading was completed at 11:52 p. m. Chairman Kern of the resolutions committee moved its adoption. There was no minority report and the platform was adopted by a viva voce vote.

The list of new national committeemen was then read.

James Heads Committee.

A resolution was introduced that Chairman Ollie James be chairman of the committee to notify Woodrow Wilson of his nomination and that Alton B. Parker be chairman of the committee to notify the vice-presidential nominee. Then everyone else thankable was thanked in resolutions long and short.

NAMED FOR PRESIDENT BY DEMOCRATS

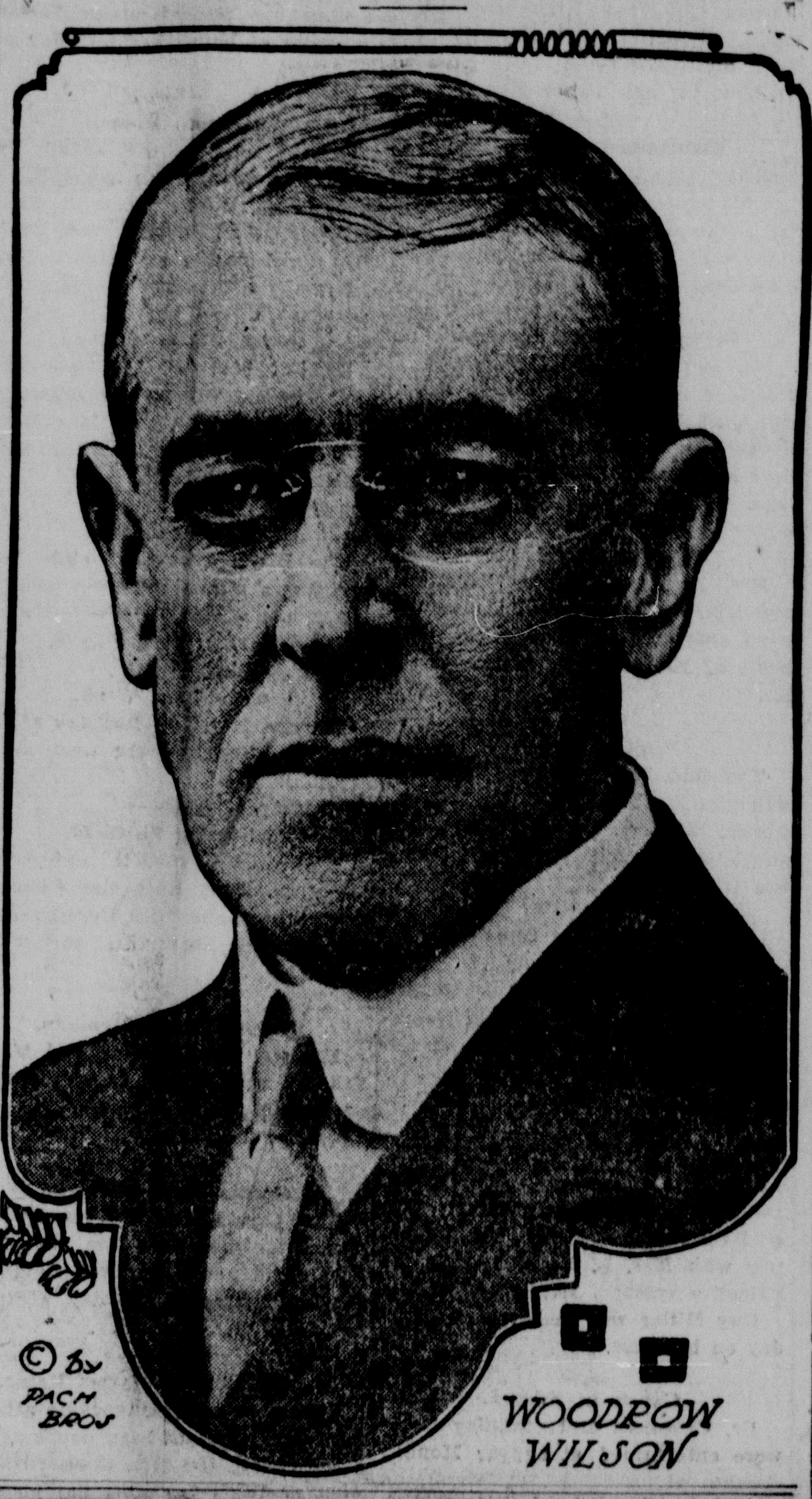

The roll call for vice-presidential nominations was resumed at 12:08 a. m.

Michigan seconded the nomination of Marshall.

Mayor Fitzgerald of Boston took the chair temporarily.

L. A. Stockwell of Minnesota seconded the nomination of Burke.

Will R. King of Oregon nominated Senator George E. Chamberlain of Oregon.

Bryan Is Nominated.

The District of Columbia presented the name of William J. Bryan. The first demonstration of the night began. The delegates jumped to their feet with cheers. After a speech from Bryan declining the nomination the first ballot was called. The first ballot resulted as follows: Marshall, 389; Preston, 58; Chamberlain, 157; Hurst, 77; Burke, 305 2-3; McCombs, 18; Sulzer, 2; Wade, 26; Osborne, 8; absent, 46 1-6.

A motion to suspend the rules to make the nomination of Marshall, who led on the first ballot, unanimous, was made, but withdrawn.

The second ballot resulted as follows: Marshall, 645½; Burke, 387½; Chamberlain, 12½.

Congressman Hughes of New Jersey moved that the nomination of Governor Marshall be made unanimous. The motion was lost on a viva voce vote. North Dakota withdrew the name of John Burke as a candidate for vice-president.

It was moved that the nomination of Marshall be made unanimous. It was carried. A motion to adjourn was made and carried at 1:55 a. m.

WANT REV. STONE RETURNED.

Monday night there was held the third quarterly conference of the M. E. church and a petition was presented to Dr. C. S. Moore, district superintendent, by the official board of the church, asking for the return of Rev. Stone to the Dixon church for another year. At the conference at Evanston in October Rev. Moore will present the petition to the bishop.

GEORGE SCHROCK HAS GOOD POSITION

George Schrock has gone to Moline, where he has accepted a fine position in the office of the superintendent of the C. R. I. & P. Ry. shops. He was formerly connected with the U. P. at Omaha.

Edward Burns of Sterling was in Dixon today.

Mrs. L. W. Miller returned today from Winnebago, Minn., where she visited relatives.

TO SHOW IN FRANKLIN GROVE.

Joe Dauntler has been engaged by the people of Franklin Grove to give a moving picture show there on the evening of July 4th.

NEW STORE FRONT.

The plate glass for the new windows at the Campbell drug store arrived yesterday and has been put in place. The improvement will be very marked.

IS MUCH BETTER.

Mrs. Ella Kreiter, who underwent a serious operation at the hospital several weeks ago, is much better, and will be moved to the home of her mother, Mrs. Heavens.

POSTOFFICE HOURS ON JULY 4TH, 1912

Office open from 7:30 to 10 a. m. No deliveries by either city or rural carriers.

Patrons may call at the office between 7:30 and 10 a. m. for mail.

No money order business transacted.

No postal savings business.

All mails dispatched as on other week days.

The usual holiday collection between 4 and 6 p. m. from business and near-by residence districts.

MILLINERY STORES CLOSE

The millinery stores will be closed all day tomorrow.

4th in Amboy.

TO ATTEND RACES.

Mr. and Mrs. James Sterling, son and daughter, and Robert Sterling left Tuesday in their launches to attend the boat races on the 4th at Rock Island.

Atty. Wm. Leach was here from Amboy today.

Miss Beatrice Gray will spend the 4th in LaSalle.

Miss Grace McGlaughlin of Eldena spent yesterday in Dixon with her sister, Mrs. Roy Eastman.

Miss Nina Tennant will spend the Walter Fulfs and John Roberts left this evening for Rock Island to attend the races.

Stanley Cryor will spend the 4th in Oregon.

Miss Clara Buchman of Amboy is visiting Miss Bess Young.

Mrs. Clyde Wicher of the county home is here today.

Chas. Kreger and family will be in Amboy tomorrow.

WATCH THAT BOY TOMORROW

What will nightfall of tomorrow bring to Dixon homes? Will the cheerful mother of this evening be found kneeling with her face buried in the covers of a little white bed upon which is the bandaged, mutilated, burned and mangled form of what is tonight a happy, carefree, husky little lad, eager for the excitement of the morrow? Or will the chairs at the breakfast table on July 5th be all occupied and will Jack or Billie, or whatever his name is, be there with two arms and whole hands on the end of each suffering with nothing worse than too much ice cream of the day before? Will he look at you out of both eyes, and will he be able to run to the corner with Dad when he goes to work, or will he spend the rest of his life in a wheel chair or on crutches?

This little fellow has a long life before him which should be full of health and happiness, but remember that he does not realize all this and that he depends on his parents to keep him out of trouble.

Watch the little fellow tomorrow, and the little girls, too, and your watchfulness may save one of them from the surgeon's knife, or worse.

The use of fire-crackers, or Roman candles, or explosives in any form by children should be prohibited by law.

CELEBRATION IN FRANKLIN GROVE

GOOD ENTERTAINMENT PROMISED VISITORS IN THAT TOWN TOMORROW.

Franklin Grove will be a scene of gaiety tomorrow and the citizens of that enterprising town will do their part in the celebration of the 136th anniversary of the Declaration of Independence.

The committee in charge of the program has arranged a very entertaining series of events for the day and no doubt the many visitors will be hospitably entertained.

LOCALS IN STERLING TOMORROW

A picked team of Dixon ball players will meet the Sterling West Ends at Mineral Springs park tomorrow morning and afternoon. Joe Valle has picked the team which includes many of the old high school team, and he will play first base himself, thus insuring the boys of his support and assistance in the knowledge of inside baseball. Smith will pitch in the morning and Ackert, the star southpaw, will work in the afternoon contest.

WEATHER BULLETIN.

705 Feet above sea level.

Above data furnished by H. R. Spafford, assistant chief engineer of the Illinois Central Railroad Company.

The following report of high and low temperatures and precipitation are taken at 7 o'clock each morning and are for the preceding 24 hours:

Monday	90	61	
Tuesday	85	69	
Wednesday	82	69	.5

WEATHER FORECAST

Illinois: Local showers today or tonight; unsettled tomorrow; light to moderate southerly winds.

Mr. and Mrs. Nick Albeau are the proud parents of a baby girl.

Circuit Clerk W. B. McMahan went to Beloit, Wis., this morning to remain until the week end. Mrs. McMahan, who has been visiting there, will return with him.

Misses Lucille Jones and Ethel Gorham will go to Amboy to attend the celebration tomorrow.

Miss Eva Cox of Peoria and Miss Fay Wilson of Polo are expected Friday to visit with Miss Josephine Austin.

FOUR CRUSHED TO DEATH BY C. & N. W. TRAIN

East-Bound Los Angeles Limited Kills Entire Automobile Party.

AIRSHIP BURST; 5 MEN PERISH

Melvin Vaniman and Four of Crew Die in Explosion and Fall Into Sea Before Crowd at Atlantic City.

Aurora, Ill., July 3.—Four persons, two of whom, a man and a woman, were killed when the east-bound Los Angeles Limited of the Chicago & Northwestern railroad hit an automobile at Nelson's Crossing, two miles west of Geneva, Ill.

The occupants were all wealthy residents of Granger, Ia., enjoying an automobile trip from their home to Chicago and return. They chugged directly in front of the train and were dashed to death before they hardly had time to know what struck them.

Four Are Killed.

Following are the dead:

N. S. Anderson, Granger, Ia., fifty years old.

Mrs. N. S. Anderson, Granger, Ia., forty-eight years old.

George Hanley, Granger, Ia., forty years old.

James Hanley, forty-eight years old, Granger, Ia.

Five Airmen Are Killed.

Atlantic City, N. J., July 3.—Five lives were snuffed out in a $500,000 explosion half a mile in the air and a half mile off shore here, while 3,000 spectators looked on. The most ambitious project for flying across the ocean died at the same moment.

Melvin Vaniman's dirigible airship Akron, in which he was planning to fly across the Atlantic, burst into flames in midair. An instant after the first tongue of flame licked the swollen gas bag the entire fabric was blown into atoms with a report which was plainly heard on shore.

Four Bodies Not Recovered.

The five men who disappeared in the explosion, and four of whose bodies are entangled in the wreckage, were:

Melvin Vaniman, builder of the airship.

Calvin Vaniman, his younger brother.

Fred Elmer, member of crew.

Walter Guest, member of crew.

George Bourtillion, member of crew.

The headless body of Calvin Vaniman was found floating near the wreckage, which is sunk in 18 feet of water.

The dirigible was sailing at a height of 1,000 feet when the accident occurred. It was a quarter of a mile south of Brigantine Beach, which is across the inlet from this city.

TRAIN DEMOLISHED RURAL CARRIER'S CAR

DUDLEY WOODWORTH IN BAD ACCIDENT AT NELSON CROSSING THIS MORNING—ESCAPED UNHURT.

Dudley Woodworth, rural carrier on route 6 out of Dixon, was close to death this morning when a fast passenger train struck his automobile at the Nelson crossing. The machine was nearly demolished, but Mr. Woodworth escaped unhurt.

In attempting to cross the tracks ahead of the train the driver "killed" his engine and did not have the time to start it before the train struck it, although he jumped from his seat in the car and made a determined and nervy effort to push the car out of the path of the oncoming locomotive with his hands. He had but recently purchased the machine, which was a Ford, and had hoped to make good use of it in his work of distributing mail to rural patrons, and in adding to the efficiency of the service.

MANY TAKE SWIMMING LESSONS

Today was boys' day at the Y. M. C. A. and 75 youngsters were enrolled in the free swimming class. All of the boys are making excellent progress in the work.

George Connelley of Chicago was here today, the guest of Charles Slain.

Social Happenings

JUNE 1, 2, 3, 4, 5, 6

Are musical, inventive, original, poetic to a marked degree; faithful, hopeful, intuitive. Are independent, fond of home and family. Loving instinct and can adapt yourself to home circumstances. At times your anger is bitter and cruel. Your literary ability is above the average, and you are proud circumspect and ambitious; generally cheerful, musical, volatile.

JUNE 7, 8, 9, 10, 11 12

Are forceful but quiet and tardy; profound thinker, with a love for justice, truth and harmonious conditions. Beginnings quiet and sedate. Are lucid, intuitive and sometimes difficult to please. Desire light on everything; are pure and clean in thought and purpose. Make a good pastor, or if a woman, a valuable pastor's wife or head of the Dorcas society.

JUNE 13, 14, 15, 16, 17, 18

Are proud, energetic, venturesome fearless in a measure, and ready to fight when occasion requires. Decide and act quickly. Are conservative; are demonstrative, affectionate with strong ideality. Have a great regard for intellectual and scientific achievement, strong spiritual learning. You are musical, poetical, and on the whole somewhat of a happy make-up.

JUNE 19, 20, 21, 22, 23, 24

Have a quiet, generally happy disposition, enjoy luxury and ease if you find them come your way; love home and kindred, have great musical taste, love poetry, but are inclined to be practical in a business way. Look for heart sympathy; are idealistic, sensitive, conscious of struggling power within; subject to melancholy; on the whole you are contented.

JUNE 25, 26, 27, 28, 29, 30

Will find obstacles to your higher development hard to overcome; you are not devoid of determination or power, and are opinionated and self-willed; are apt to be fond of display and ornament. If a man, are apt to sacrifice business to pleasure; if a woman, fond of show, have a great love of display and ornament, and can go to any extreme in this way.

JULY 1, 2, 3, 4, 5, 6

Are kind, loving, true, loyal and devoted to those you love, but have a strong will and can be domineering. You are not communicative, are independent; have a great love for the mysterious and are apt to investigate deeply and fearlessly. At times quite forceful, overbearing and quarrelsome. Are fond of water travel, of the theatre and drama; very seldom worry.

JULY 7, 8, 9, 10, 11, 12

Have a sympathetic, kindly nature, very sensitive and easily offended. Are just, regardful of the feelings and opinion of others; generous and charitable. Have some shrewdness, love for music, are careful; lay our your plans with admirable method. Alms are generally high. You may have periods of deep depression, through reverses that will come into every life.

JULY 13, 14, 15, 16, 17, 18

Are quiet and think deeply, but have a high temper and may act under an ill-advised impulse. Have a somewhat critical nature and can be crucial and burning in your criticisms. Judgments are just and impartial. Decide questions quickly; appear to jump at conculsions, but you don't. Accomplish much. Love home and can be relied on; high in aim and desire.

Mr. and Mrs. Robert C. Burchell of Erie entertained a party of friends at dinner in Grand Detour Sunday.

On Auto Tour.

Mr. and Mrs. R. E. Loveland of Mineral Point, Wis., stopped here to visit at the E. M Goodsell home, while on an auto tour through several states.

Office Force Entertained.

Saturday evening Miss Elizabeth Buckaloo entertained the members of the office force of the Grand Detour Plow company with a launch ride and dinner at Colonial Inn at Grand Detour.

Sang at Country Club.

Mrs. E. M. Goodsell sang at two social functions given at the Country club at Cedar Rapids, Ia., last week, during her visit there.

Guest of Mrs. Leake.

Mrs. Frances Orvis Grisdale was the guest of Mrs. Chas. Leake at the Smith cottage down the river last evening.

Picnic and Launch Ride.

Mrs. H. U. Bardwell entertained with a family picnic and launch ride up the river last evening.

Guest of Mrs. McAlpine.

Mrs. Margaret Morris Morgan of Pittsburg was a guest of Mrs. W. J. McAlpine at luncheon Monday.

Enjoyed Picnic.

Mr. and Mrs. W. W. Gilbert and guests enjoyed a motor ride to Lowell park, followed by a picnic supper.

To Spend Fourth.

Mr. and Mrs. S. W. Youngman and Miss Youngman will spend the 4th in Rockford with relatives.

Attend Home Coming.

Misses Dorothy Brader and Anna Siemens will go to Polo to attend the home coming Wednesday and Thursday. While there they will be the guests of Messrs. W. R. Mitshell and A. Waterbury.

Dancing Party at Grand Detour.

The dancing party at Illini Hall, Grand Detour, on Thursday night, July 4th, promises to be an enjoyable affair, which is to be given by Dr. Ashley M. Hewett of Chicago. The new floor is said to be perfect, and this fact alone will add much to the pleasure of the dancers. The doctor will be accompanied by a number of friends from Chicago who will assist in making the affair memorable in the history of social affairs in the beautiful little village. The pavilion and annex will be opened and ready to serve the patrons.

A cordial invitation is extended to everyone to attend.

Motored From Mendota.

W. F. Carlson, Mr. and Mrs. S. M. Perkins, Misses Mayme and Esther Perkins and R. N. Crawford motored from Mendota and took dinned at the Sheffield hotel in Grand Detour.

At Sheffield Hotel

The Dixon guests at the Sheffield Sunday were Albert Whitcombe, Bertrand Whitcombe, C. W. Northrup, C. H. Northrup, Ed Fane, John Wahl Mr. and Mrs. L. Bailey, C. A. Holdvick, John Hennessy, Catherine Hennessy, John Devine and R. C. Caughey.

The launch Dixon, will make trips all day July 4th to Lowell park or Grand Detour, to suit patrons. For further particulars telephone R. H. Espy.

Mr. and Mrs. J. A. Roper of Mishawaka Ind., will arrive Friday for a visit at the residence of their son Harry Roper.

White paper for the picnic table 1 cent a sheet. At the Evening Telegraph office 1 cent a sheet. tf

Guest of Miss Wynn

Miss Gertrude Fowler of Chicago former instructor in our public schools, is here for a few days, the guest of Miss Mary Wynn.

Picnic Fourth.

Ladies of the G. A. R. and families and all soldiers and families and friends are to hold their annual 4th of July picnic at the home of Mrs. Mary A. Depuy, 904 West Third St. Please bring well filled baskets and enjoy the afternoon and picnic supper.

At Home Coming

Mrs. Emma Brader will spend the week at the home of her daughter, Mrs. Leo Russell. They will attend the Home Coming at Polo, Wednesday and Taursday

Spend 4th in Dixon

Mr. and Mrs. Paul Kehr who were married this week will arrive in Dixon to visit with relatives.

Luncheon for Little Folks

Several little girls, Virginia and Helen Rosbrook, Catherine Owens, Loraine Hopper and Dorothy Jane Noble, enjoyed the hospitality of Miss Nonie Rosbrook, who gave a luncheon in their honor Monday.

Entertained Brother

Oliver Rogers entertained on Sunday his brother, Dr. Rogers of Chicago, who returned to the city the same day, accompanied by Atty. John Lord and Frank Lord.

Occupy Thummel Cottage

Mr. and Mrs. E. K. Elgin and daughter of Chicago are here for a two weeks' vacation and will enjoy themselves at Assembly park where they have taken the Thummel cottage.

At Chandler Home

Mrs. James A. Hawley and Mr. and Mrs. E. S. Miller of California, were entertained Sunday at the home of Mr. and Mrs. Chas. Chandler.

Picnic the 4th

The Odd Fellows and Rebekahs will give a picnic at the Bennett woods, July 4th. A large number of people are anticipating a day's pleasure trip.

Entertained at Dinner.

Mrs. W. D. Baum and Mrs. Belle Morris entertained Mrs. C. D. Hazard of Rock Island and Mrs. L. B. Neighbour at supper last evening at the Baum home.

Annual July Picnic.

C. K. Osborne and family, O. B. Anderson and family, J. E. Palmer and family and Jennie McVey will hold their annual July picnic tomorrow with Mrs. L. D. Pitcher at the Palmetto cottage, Assembly park.

Gug Miller was in Morrison Monday on business.

Guests at Supper.

Dr. Crissman and Stanley Cryor were entertained at supper Monday evening at the W. C. Thompson home on Chamberlain street.

At Dinner.

Mrs. Wm. Hutchinson entertained Mrs. C. D. Hazard of Rock Island at dinner Tuesday. Mrs. Hazard is visiting relatives here.

To Spend 4th in Oregon.

Mr. and Mrs. I. R. Devine, Mr. and Mrs. W. T. Greig, Mr. and Mrs. A. L. Livingston, Mr. and Mrs. W. C. Thompson and Mrs. Ida Van Duzen of Detroit will spend the 4th in Oregon visiting Rev. and Mrs. S. S. Cryor.

Motored From Polo.

Mr. and Mrs. John Gilbert and friends of Polo motored to Dixon on Monday.

At Supper.

Mrs. Lydia Simonson of Peoria avenue entertained Mr. and Mrs. Ed Miller, who are here from California, at supper Sunday evening.

Mr. and Mrs. Fred Hughes are spending a few days with relatives in Sterling.

Week End Guest.

Miss Marie Brenner left for Polo yesterday to attend their home coming celebration. She will be the week end guest of Miss May Bracken.

Spend Fourth in Polo.

Phil Miller and family will go to Polo tomorrow to visit friends over the 4th.

Sterling Standard: Miss Mayme Loftus of Plankington, S. D., who has been visiting here for the past week with friends, and Miss Kent of Dixon were guests of Mr. and Mrs. Frank Heckman.

Off for Europe.

Miss Florence Raymond sailed on Wednesday last from Montreal to spend the summer in the British Isles. Miss Ullerich of Evanston accompanied Miss Raymond.

Guests From Sterling.

Mr. and Mrs. J. G. Wetzel, Mr. and Mrs. J. D. Harden, Mr. and Mrs. S. W. Walzer, Mr. and Mrs. W. F. Utley, Mr. and Mrs. J. E. Ward, Mr. and Mrs. J. B. Dillon and Misses Mary and Edith Dillon of Sterling motored to Grand Detour yesterday and took supper at the Colonial.

Motored to Oregon.

Mr. and Mrs. Will Gilbert, Mr. and Mrs. W. W. Smith motored to Oregon yesterday and returned by way of Grand Detour; took supper at the Colonial.

To Visit in Amboy.

Mr. and Mrs. John O'Donnell, who were married the first of the week, will spend the 4th in Amboy with friends

For Miss Howell.

Mrs. A. H. Tillson entertained last evening for Miss Beatrice Howell, the occasion being her birthday anniversary.

At Floto Home.

Several families will spend the 4th at the Chas. Floto home, H. O. Soper and family, Vincent Smith and family, O. B. Anderson, J. W. Watts and family and Henry Hintz and family will be among the guests.

Spend 4th in Mendota.

Dr. and Mrs W. J. Worsley and son Raymond will go to Mendota for the 4th. They will visit Mrs. Worsley's father, Mr. Edy, at whose home a picnic will be held.

Women's Club

The Dixon Women's club will hold their annual business meeting and picnic at the McKinstry cottage at the Assembly park July 6.

Guests for Week.

Mr. and Mrs. Lou Rosenau of Chicago are guests for the week at the Colonial.

Dined at the Sheffield.

Mrs. A. K. Trusdell entertained her niece, Miss Katherine Chase of Rock Island and Miss Dorothy Armington at the Sheffield at supper last evening.

Motored From Mendota.

Mr. and Mrs. Patrick and Misses Frances and Martha Patrick motored from Mendota yesterday and took dinner at the Sheffield.

Guests From Mendota.

Mrs. Cora Keeler and family, Miss Lavina Swischer and Mrs. Clara Adams of Mendota motored to Dixon Sunday and spent the day with Dr. and Mrs. W. J. Worsley.

Barn Dance at Harms Home.

A number of Dixon people attended a very pleasant barn dance at the home of Mr. and Mrs. George Harms west of the city last evening. Refreshments were served and in every way the affair was a most successful one.

Jolite Club.

Miss Marguerite Cahill entertained the Jolite club at 6 o'clock dinner Monday evening, after which the young ladies attended the vaudeville.

Miss Irene Eicenberg is spending a few days with her friend, Miss Harriet Murphy of Freeport.

Dined at Grand Detour.

Mr. and Mrs. Jack Forrest and children, Betty, Jack and Richard, dined at the Sheffield in Grand Detour Sunday.

Mrs. S. Shuller, Miss Lila Delp, Mrs. Deiterle, John D. Arcy, Mr. and Mrs. M. L. Douglas and Mr. and Mrs. E. Ward were Sterling guests at the Sheffield Sunday.

Guests From Amboy.

B. B. Brewer, W. J. Edwards and H. W. Badger were Amboy guests at the Sheffield Sunday.

McCoy-O'Donnell.

The marriage of Catherine M., daughter of Mr. and Mrs. Thomas H. McCoy of Chicago, formerly of Dixon, to John F. O'Donnell, also of Chicago, was solemnized at St Anne's church Monday, July 1, by Father Kelley.

The bride was attended by Miss Mary E. Doyle of Dixon and George O'Donnell, brother of the groom, acted as best man.

The bride was beautifully gowned in white satin with all-over point lace, her tulle veil being caught in place with lilies of the valley. She carried a bouquet of bridal roses.

The bridesmaid was very daintily dressed in white embroidery, and wore a pale blue picture hat. She carried lilies of the valley also.

Immediately after the ceremony, the reception took place at the home of the bride's parents after which the guests adjourned to the dining room where a sumptuous dinner was served. The tables were beautifully decorated with lilies of the valley, while the dining room was banked with the same beautiful flowers.

After an extended visit with relatives and friends in Dixon and Amboy, Mr. and Mrs. O'Donnell will be at home Aug. 1st, at 403 W. 60th Place, Chicago.

Here for Fourth.

Mr. and Mrs. George Squires arrived yesterday to spend the 4th with Mrs. G. H. Squires and family.

Sewing Circle.

The Peoria Road Sewing circle met yesterday afternoon with Mrs. Harvey Countryman.

Picnic Supper.

Miss Lewis, R. N., is visiting Miss Mountz in DeKalb.

Yes.

It's just the thing to cover the picnic table. White paper, 1 cent a sheet at the Telegraph office.

Picnic Suppers

Members of St. Ann's Guild will enjoy a picnic supper at Lowell park Saturday evening.

To Attend Dance.

Miss Bernice Morgan, Fred Earle, Miss Eva Bates and Orval Remley will drive to Grand Detour for supper tomorrow evening and attend the dance there tomorro wnight.

FISH CLUB BUYS NET.

The Fish club received a fine minnow net, purchased from the club funds, and which will be used by the members in securing bait for their numerous fishing excursions. The net is 24 feet long and 4 feet wide.

Visits at Harden Home.

E. E. Harden of Libertyville, Neb. who has been attending school at Washington, D. C., stopped in Dixon today to visit his uncle, W. W. Harden, of Nelson township, while on his way home.

For Bride and Groom.

Mr. and Mrs. Louis Leydig were the guests of honor at a shower held for them by friends last evening at their new home on Fourth street, the occasion being a surprise to the bride and groom. A very pleasant evening was enjoyed and delicious refreshments were served. The shower wa ssubstantial evidence of esteem, many gifts being left as tokens of regard.

Motored to Rock Falls.

Mrs. S. W. Miller and Harry and Leon Miller motored to Rock Falls in their new auto Monday and took dinner at the John Swanson home.

At Dinner.

S. W. Miller and family will be entertained at the John Martinson home at dinner. After dinner they will motor to Lowell park to spend the day.

To Spend Day in Sterling.

Misses Lulu Baughman, Stella and Bess Trouth, Hazel Self, Mary Self, Katherine Devine and Thecla Devine will go to Sterling for the 4th.

Jolite Club.

Miss Marie Leslie will entertain the Jolite club at supper tomorrow evening.

Campbell Kids Met.

Seville Crawford yesterday entertained the Campbell Kids at the Crawford country home with a tea party.

Picnic at Lowell.

Harry Herbst and family and Will Singer and family will enjoy a picnic at Lowell park tomorrow.

To Sterling.

Mr. and Mrs. Jack Forrest, Mrs. Dement, Miss Lorna Dement and Mrs. Frank Edwards motored to Sterling Tuesday in the Forrest car.

The Bishop has presented Rev. Whitcombe with a new automobile.

At Rule Home.

Mr. and Mrs. Harry Beckingham and family will be guests of Mr. and Mrs. Will Rule in Aurora the 4th.

Guests in Sterling.

Misses Vera Slothower and Ethel Vivian will be guests at the home of Mr. and Mrs. Frank Barrus on the 4th.

St. James Aid Society.

The Young Ladies' Aid society of St. James church held a meeting this afternoon with Miss Stella Shippert.

There will be an Odd Fellows and Rebekahs picnic in Sam Bennett's woods July 4th, 1912, to which all Odd Fellows, Rebekahs and friends are invited. Bring your lunch baskets well filled, and enjoy the day. There will be enjoyment for all. The first boat will leave Coe's landing at 10 a. m. and at short intervals until noon. Fare, 40 cents round trip. You can drive if you prefer.

Per Committee.

Harry Warner and family of route 3 will spend the 4th at the Chas. Lievan home, where a picnic will be held.

Misses Edna Lindeman and Nada Geisler will attend the Ambor races tomorrow.

Miss Anna Johnson has returned to Aurora after a visit at the Burbenn home here.

Glen Rynearson will spend the 4th in Chicago.

Wilson Ankeny will spend the 4th in Chicago.

HEART DISEASE CUTS LIFE SHORT!

To be strong requires strong heart action! .... To enjoy long life demands regular heart

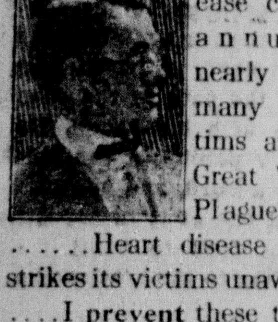

Heart disease claims annually nearly as many victims as the Great White Plague! ......Heart disease often strikes its victims unawares! ....I prevent these troubles by strengthening weak irregular hearts.

Dr. W. F. Aydelotte

Neurologist & Health Instructor 223 Crawford Avenue, Dixon. Appointments Secure Prompt Service

TRY CONKEY'S FLY KNOCKER 15 DAYS

If it don't satisfy you, your money back quick! Price $1.00 gal. Qts. 35c. Get a can NOW.

THOS. SULLIVAN Druggist 90 Galena Ave.

SAVES LOSS MAKES PROFIT

GOOD TIMES

Times will always be bad for you if you don't save a part of what you earn.

Good times and a savings account go hand in hand.

OPEN A SAVINGS ACCOUNT 3 per cent. Interest

Union State Bank

"The Bank of the People."

For handling Household accounts

handling them in a systematic manner, keeping accurate tab on your living expense no other plan is so reliable and so easy to care for as paying all bills by check.

In this way you get a complete record showing the amount, the date and to whom paid. You also get a legal receipt. This record and receipt makes it very easy to adjust any dispute over payments made.

YOUR household account is none too small nor too large to receive the same careful attention and protection we give to regular commercial accounts.

City National Bank

DIXON, ILLINOIS

CHERRIES

HEY'S CROP OF THESE DELICIOUS DELICACIES IS RIPE AND AS THE SEASON WILL BE SHORT NOW IS THE TIME TO BUY.

BUY THE HOME GROWN FRUITS

The crop will last but a few days longer.

E. M. HOOVER

Dixon R. F. D. 3, or Phone H. 111, or H. 13

DEMENTTOWN

We note with proper interest that George Schorr "landed" his boat by putting it in the water, whereupon it may be well to surmise that when he takes it out of the river in the fall he will "launch" it. Nicht war, George.

Joe Staples, who is some gardener and who originated the scheme of getting buttermilk by blending the milkweed and buttercup, has a new scheme which he will soon try out. He plans to plant potatoes and onions together, reasoning that the odo rof the onions will get into the eyes of the potatoes and make them weep, furnishing their own irrigation.

There are many homes in Dixon in which the unit rule is in force, and the wife is the unit.

We have been asked is Blake Grover is timekeeper of the council simply because he keeps the minutes. Avaunt, Harold, wipe the tomato soup off your necktie.

A number of Dixon fathers have sons who write for a living—when they write home about every other week.

Add List of Bills.

Bill had a billboard. Bill also had a board bill. The board bill bored Bill, so Bill sold the billboard to pay his board bill. So after Bill sold his billboard to pay his board bill the board bill no longer bored Bill.

All About "Utt."

Belleview Correspondent to Freeport Journal:

Wm. Utt is planning a 4th of July celebration in Angel's grove.

Ross Utt played for a dance in Cedarville Friday night.

Ross and Willie Utt and Clarence Hoot rode their motorcycles to Monroe Sunday, but the rain beat them home.

Ross Utt repaired a motorcycle for Leo Kauffman one day last week.

Advice for Tomorrow:

BE CAREFUL!

Subscribe for the Evening Telegraph, delivered at your door for 10 cents a week. The oldest and largest paper published in Lee county. tf

Newton Hemminger

Parcel Delivery

Will give you prompt service.

Leave orders at Tillson's Store

You wish portraits of the children in their pretty summer clothes. Have them taken now by the

CHASE STUDIO

where they make children's portraiture a specialty.

Common Sense Silo

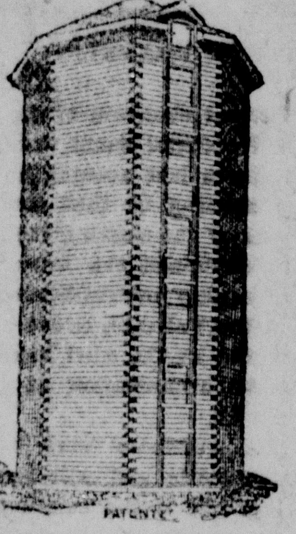

The Silo Question Solved.

Walls are four inches thick and absolutely airtight. They are substantial and cannot collapse or blow down. There are no hoops or bands requiring constant readjustment.

The height not being fixed, it can be added to from year to year, as the herd increases, and meet the demand for increased storage capacity.

W·D. Drew

O. K.

Washing Machine

$6.50

For a few days

W C JONES

GROCER

Why not take your Life Insurance with the OLD RELIABLE

NEW YORK LIFE INSURANCE COMPANY

And Be Free From Worry

Organized in 1843 Purely Mutua

omposed of over ONE MILLION policy holders with over TWO BILLION NE HUNDRED MILLION Dollars Insurance in force.

W. W. GILBERT, General Agent

(with the company 22 years)

NEW HATS See them, price $1.50 & $2.00

Large Line Elgin Shirts.

Driving Gloves for Ladies and Gents.

Suits Made to Measure

Prices $12 50 to $25.00

Todd's Hat Store Opera Block Phone 465

NORTHERN MICHIGAN LINE

The Elegant Steel Steamships

"Manitou"—"Missouri"—"Illinois"—"Manistee"

offer unrivaled service between Chicago, Charlevoix, Petoskey, Mackinac Island and other famous Summer resorts of Northern Michigan, connecting with all lines for Lake Superior and Eastern Points.

SPECIAL SEVEN DAY CRUISES

The Steel Steamship "MISSOURI" to COLLINGWOOD, ONT., and return via Mackinac, "Soo," North Channel and 30,000 Islands of Georgian Bay—$40.00 Including meals and berth

The Popular Steamship "MANISTEE" to SAULT STE. MARIE, and return via Mackinac—returning via a portion of Georgian Bay and the Scenic Grand Traverse Bay—$27.50 Including meals and berth

These are the finest fresh water trips in the world. You should see the magnificent scenery of the Switzerland of America. You can enjoy a delightful outing, have comfortable staterooms, excellent table and be in sight of land most of the way. For illustrated folder and book of tours, write J. C. COMLEY, G.P.A. Offices and Docks, No. End Rush St. Bridge, CHICAGO

NOMINATED ON 46TH BALLOT

Underwood's Manager First to Realize Defeat and Withdraw His Candidate From the Race.

CLARK RELEASES MEN

Motion to Name Governor by Acclamation at End of 45th Vote Objected by Senator Reed.

PENNSYLVANIA VOTE DECISIVE

Weary Delegates Stand on Chairs and Shout Wildly When Trend of Vote Is Known—Missouri and New York Alone Sat Unmoved Throughout Demonstration—Wilson Adherents Dash About Hall Shaking Hands, Hugging Each Other and Dancing With Glee.

Baltimore, Md., July 3.—Gov. Woodrow Wilson of New Jersey was nominated for president by the Democratic national convention on the forty-sixth ballot.

This was brought about after the name of Congressman Oscar W. Underwood of Alabama had been withdrawn, the delegates instructed for Speaker Champ Clark had been released and Gov. Eugene N. Foss of Massachusetts had been removed as a possibility.

Governor Wilson only lacked 93 votes of a nomination at the close of the forty-fifth ballot, and it was apparent to all nothing could head off his victory on the subsequent ballot.

Roll Call Is Demanded.

It was then that the other candidates began to get out of the way, and when the field was left clear Congressman John J. Fitzgerald of New York moved that Governor Wilson be declared the nominee of the convention without the formality of a roll call.

This would have been the end of a titanic struggle which had continued for more than a week had not Senator James A. Reed of Missouri, one of the champions of Clark, objected to giving Wilson the honor of a vote by acclamation.

Chairman James then ordered the forty-sixth ballot, and Alabama, which had supported Underwood without faltering on all previous ballots, cast its full vote for Governor Wilson. One after another of the states did the same thing, and the convention became a veritable bedlam of enthusiasm.

New York Misses Opportunity.

Illinois led the break which placed Wilson within reach of the nomination. The delegation from this state acted at the psychological moment, shifting from Clark to Wilson on the forty-third ballot. It was the start of an irresistible movement toward the New Jersey man which never was stopped.

New York, after Illinois had paved the way, had the opportunity on the forty-fourth, and again on the forty-fifth ballot, to cast the vote which undoubtedly would have been decisive, but it permitted the chance to pass.

Virginia and West Virginia followed the lead of Illinois on the forty-third ballot, and Colorado took its cue from the same source on the forty-fourth ballot. Enough more were added to the Wilson column on the forty-fifth to bring him within 100 of the nomination. Then the handwriting appeared on the wall, and the final acts of the struggle were staged.

Arkansas came into the Wilson camp from Clark on the last roll call, but Florida, which had been supporting Underwood, gave five of its votes to Clark. Georgia gave its 28 to Wilson, the native of another southern state. Kentucky, too, which had been loyal to the speaker from the beginning, added its 26 to the Wilson vote.

Foss Men Vote Solidly.

Massachusetts, which had been flirting with Governor Foss with 27 of its votes almost from the beginning, cast a solid vote once more, this time with the majority.

Mississippi came over from Underwood without a loss, but Missouri remained true to its favorite son, and was cheered for so doing by the galleries.

"Jim" Smith and his four from New Jersey went down with the ship in their opposition to the governor of that state, but the other 24, who never had wavered or lost faith in ultimate victory, cast their vote for Wilson with an exultant shout.

And then New York, which had been scourged by Bryan, and which had been told by the Nebraskan that its support of a candidate was as if the mark of Cain had been placed on the brow of that candidate, wheeled into line before the procession had passed, and cast its 90 votes for the man Bryan had been supporting since an early day in the contest.

But New York came in too late. Mr. Bryan had expressed the hope the convention might select a nominee for the vote of New York was unnecessary. The nomination of Wilson, although without the formal action of the convention, was made before this roll call began. New York simply crawled under the tent.

Pennsylvania Vote Decisive.

When Pennsylvania was reached at 3:15 o'clock Congressman A. Mitchell Palmer, the chairman, the man who defeated Guffey and delivered that big state from the control of the reactionaries to the progressives, and who had been one of the directors of the Wilson campaign, again cast the 76 votes of that state for his candidate, and had the satisfaction of knowing that this vote made the Wilson total sufficient to give Wilson the nomination. With Pennsylvania the governor's vote was 733, or seven more than the necessary two-thirds.

The forty-sixth ballot totals were:

Woodrow Wilson	990
Champ Clark	84
Judson Harmon	12

The nomination was finally made by acclamation on the motion of Senator Stone.

At 3:41 o'clock the convention adjourned until 9 o'clock in the evening. At that time the nomination for a vice-president and the adoption of a platform was taken up.

At 12:15 o'clock Chairman James directed the calling of the roll for the forty-third time.

The hall was quiet as Illinois was reached. When Roger C. Sullivan of Chicago announced: "Eighteen votes for Clark; forty for Wilson," there was great cheering.

James Applies Unit Rule.

"Illinois, under the unit rule, casts 58 votes for Wilson," he announced, and another cheer greeted the shift. This gave Wilson a clear gain of 58 votes in Illinois.

When Kentucky was called the vote was announced 26 for Clark.

In Louisiana Wilson gained two and in Michigan eight additional votes were obtained.

New York stopped what for a few minutes looked like a Wilson landslide. Representative William Sulzer announced the New York vote as 90 for Clark as heretofore. This dispelled all hope of a nomination on this ballot.

When Virginia was reached Senator Swanson arose to explain that at a caucus the delegation had decided to enforce the unit rule for the first time. Wilson had secured a majority of the delegation and the state's 24 votes were cast for him.

The entire Clark vote of 16 in West Virginia went over to Wilson. In Wisconsin Wilson gained one more.

Once more the call of the roll began. It was the forty-fourth ballot, and Wilson in the beginning gained one in Arizona. Colorado climbed aboard the "band wagon," giving Wilson a gain of nine. This made the vote ten to two for Wilson.

Wisconsin swung into line with its 26 solid votes and a cheer from the Wilson adherents greeted the gain of four votes.

The end came in sight when, at the beginning of the forty-sixth ballot Senator Bankhead of Alabama, manager for the Underwood forces, mounted the platform.

Senator Bankhead concluded briefly with the statement that at Mr. Underwood's request he withdrew his name from further consideration, leaving his delegates free to vote for whom they chose.

Clark's Men In Conference.

While Senator Bankhead talked, the Clark forces, foreseeing a break from Underwood to Clark, scurried about the hall.

Charles F. Murphy moved up the center aisle to the Missouri delegation. David R. Francis and Senator Reed of the Missouri delegation joined him in a whispered conference. Representative Fitzgerald of New York left the platform and joined the group.

Meantime the Wilson leaders hurried to the platform. Senator Gore of Oklahoma, Roger C. Sullivan of Illinois, A. Mitchell Palmer and Representative Burleson of Texas talked there in excited whispers.

When Senator Bankhead concluded Senator Stone of Missouri went to the platform and asked unanimous consent to be allowed to make a statement.

"Speaking for Speaker Clark," said Senator Stone, "I will release—if release be necessary—any delegation instructed for him. I would not have a single delegation stay with him for a single roll call under any sense of obligation to him.

"I need not tell this convention or the friends of old Champ Clark that he will stand by the nominee of this convention loyally to the end."

When Senator Stone finished Mayor Fitzgerald of Boston mounted the platform. He withdrew the name of Governor Foss of Massachusetts and announced that the Massachusetts delegation would vote for Wilson.

Uproar greeted this announcement, for the nomination of Wilson had now become a practical certainty.

Foss Leader Asks Harmony.

When the disorder subsided Representative Fitzgerald, who had just finished a conference with Murphy, took the stage. His advent marked the end of the opposition to Wilson as an organized body. Fitzgerald made a plea for harmony.

The weary delegates stood on their chairs and shouted wildly. Missouri and New York alone sat unmoved throughout the demonstration.

Wilson adherents dashed about the hall, shaking hands, hugging each other and almost dancing with glee. The aisles were jammed and the sergeants-at-arms and the police fought in vain to quiet the throng.

Ballot.	Wilson.	Clark.	Harmon.	Underwood.
1	324	440½	148	117
2	339¾	446½	141	111¼
3	345	441	140½	114½
4	349½	443	136½	112
5	351	443	141½	119½
6	354	445	135	121
7	352½	449½	129½	123½
8	351½	448½	130	123
9	352½	452	127	122½
10	350½	556	31	117½
11	354½	554	29	118½
12	354	549	29	123
13	356½	554	29	115½
14	361	553	29	111
15	362½	552	29	110½
16	362½	551	29	112½
17	362½	545	29	112½
18	361	535	29	125
19	358	532	29	130
20	388½	512	29	121½
21	395½	508	29	118½
22	396½	500½	..	115
23	399	497½	..	114½
24	402½	496	..	115½
25	405	469	29	108
26	407½	463½	29	112½
27	406½	469	29	112
28	437½	468½	29	112½
29	436	468½	29	112
30	460	455	19	121½
31	475½	446½	17	116½
32	477½	446½	14	119½
33	447½	447½	29	103½
34	479½	447½	29	102½
35	494½	433½	29	101½
36	496½	434½	29	98½
37	496½	432½	29	100½
38	498½	425	29	106
39	501½	422	29	106
40	501½	423	28	106
41	499½	424	27	106
42	494	430	27	104
43	602	329	28	97½
44	629	306	27	90
45	633	306	27	97
46	990	94	..	..

THE NEW DEMOCRATIC NATIONAL COMMITTEE.

Baltimore, Md., July 3.—The revised list of the Democratic national committeemen follows:

Alabama—William Dorsey Jelks.
Arizona—Reese M. Ling.
Arkansas—W. M. Kavanaugh.
California—John B. Sanford.
Colorado—Thomas J. McCue.
Connecticut—Homer S. Cummings.
Delaware—Willard Saulsbury.
Florida—John T. G. Crawford.
Georgia—Clark Howell.
Idaho—P. H. Elder.
Illinois—Charles Boeschenstein.
Indiana—Thomas Taggart.
Iowa—M. J. Wade.
Kansas—William F. Sapp.
Kentucky—John C. C. Mayo.
Louisiana—Robert Ewing.
Maryland—J. Fred C. Talbot.
Massachusetts—John W. Coughlin.
Michigan—Edwin O. Wood.
Minnesota—F. B. Lynch.
Mississippi—Robert Powell.
Missouri—Edward F. Goltra.
Montana—J. Bruce Kremer.
Nebraska—P. L. Hall.
Nevada—W. D. Bell.
New Hampshire—Eugene E. Reed.
New Mexico—A. A. Jones.
New Jersey—Robert S. Hudspeth.
New York—Norman E. Mack.
North Carolina—Josephus Daniels.
North Dakota—John Brugger.
Ohio—E. H. Moore.
Oklahoma—Robert Galbreath.
Oregon—Will R. King.
Pennsylvania—A. Mitchell Palmer.
Rhode Island—George W. Greene.
South Carolina—B. R. Tillman.
South Dakota—Tom Sanbourne.
Tennessee—R. E. L. Mountcastle.
Texas—Cato Sells.
Utah—William R. Wallace.
Vermont—Thomas H. Browne.
Virginia—J. Taylor Ellyson.
Washington—John Pattison.
West Virginia—John T. McGraw.
Wisconsin—Joseph E. Davies.
Wyoming—John E. Osborne.
Alaska—A. J. Daly.
District of Columbia—John F. Costello.
Hawaii—John H. Wilson.
Porto Rico—Henry W. Dooley.
Philippine Islands—R. E. Mosley.

Third Party Convention In August.

New York, July 3.—The national convention of the new Progressive party will be held at Chicago on or about August 1, it was announced by Senator Dixon, after a conference with Colonel Roosevelt and a number of Roosevelt leaders. Senator Dixon said that the formal call for the convention would be issued in New York in a day or two by the temporary committee on organization.

WELL SATISFIED.

Bunco Bill—So you won't look at the gold brick, eh?

Rube Ryestraw—Wal, no; you see I allus buys my gold brick from Mr. Slick Slavin, an' I don't want to change my trade.

Too Often, Alas!

A fine silk handkerchief, flossy and new,
In its texture and tint may attract;
Yet oft 'tis merely, when brought into view,
An accessory after the fact.

NOTICE

Our store will be closed all day Thursday, July 4th.

We trust that those who will need hardware, picnic, kodak or other outing goods for use on that day will get them Tuesday evening or Wednesday.

E. N. Howell Hardware Co. Dixon, Illinois

The Sanitary Folding

FEATHER MATTRESS CO.

PERMANENTLY LOCATED AT 224 HENNEPIN OPPOSITE LIBRARY

For a limited time and in order to introduce our

New Sanitary Folding Feather Mattress

A Reversible Mattress having a Summer and Winter Side

WILL MAKE THE FOLLOWING PRICES:

Feather Mattresses made from your old feather beds, price $5.00—for a limited time—a saving of $2.00—Regular price $7.00.

Rugs made from your old carpets, down comforts made over, feather beds and pillows washed by the late water process, old ticks deodorized and laundered—new ticks furnished, pillows made to order, new and old feathers bought and sold. Old carpets and feather beds taken in exchange and full value allowed.

All work called for and promptly delivered. Telephone 14551

Clip out this advertisement as it represents $2 in money on the Mattress.

W. B. Reduso CORSETS

GUARANTEED to REDUCE from 1 to 5 inches

All DEALERS $3.00 UPWARD

WEINGARTEN BROS. Makers, Broadway & 34 St. N.Y.

Keep Your Floors

USE

JOHNSON'S KLEEN FLOOR

With Johnson's Kleen Floor any woman can easily keep her floors bright and clean—like new.

Johnson's Kleen Floor rejuvenates the finish—brings back its original beauty—greatly improves the appearance of all floors, whether finished with shellac, varnish or any other preparation.

Johnson's Prepared Wax gives the floors that soft, lustrous, artistic polish which does not show heel-marks or scratches, and to which dust and dirt do not adhere. It is ideal for polishing woodwork, furniture, pianos, etc.

Free samples and literature at our store

ROWLAND BROS., Druggists

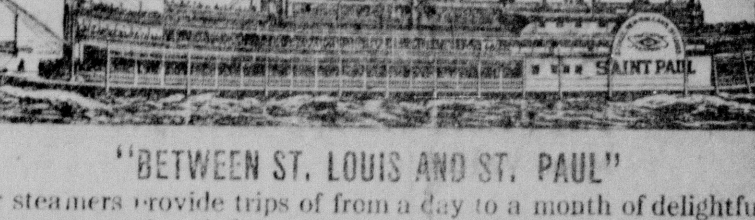

"BETWEEN ST. LOUIS AND ST. PAUL"

Our steamers provide trips of from a day to a month of delightful, picturesque and varied travel.

Our illustrated folders will interest you. Sent on request.

Address "DIAMOND JO LINE" AT ANY RIVER POINT

STRECKFUS STEAMBOAT LINE ST. LOUIS–ST. PAUL–NEW ORLEANS GENERAL OFFICE, ST. LOUIS

EVENING TELEGRAPH

B. F. SHAW PRINTING COMPANY, DIXON, ILL.

Daily Except Sunday.

Entered at P. O. as Second-Class Matter.

TERMS:

One Week	10
One Year	$5 00
By Mail Per Year in Advance	$3 00

A LUCKY MAN.

"Have you any last message to leave—any final word to say?" his wife asked as she knelt beside his bed.

"There is one, Mary, but I think I had better say it to some one else."

"No, William, speak it to me. I can't bear to think of any one else hearing your last words."

"No, no, dear. Let me whisper my message to the doctor or to the minister if he is here. It would only make you sad."

"I insist on knowing what you wish to say. You must tell me—only me."

"Well, then, if you must have it, I merely wish to say that I die happy—that I am glad to go."

"Oh, William, why—why are you glad to go?"

"I'll miss housecleaning this year."

All roads lead to Amboy on July 4th. Be sure that you are there to enjoy a regular old fashioned 4th of July celebration. 55 2

Real Leather Belt

25c

This store sells the regular fifty cent leather (excellent leather) belts at a quarter. They come in four colors, with the dip front, loops and proper trimmings. Better see these.

ALSO:

Another shipment of twenty-five cent union suits. Only six dozen, and they won't last long.

The Fair

"Always Showing Something New"

MID-SUMMER SALE.

As will be seen by their advertisement on page 5 of this issue of the Telegraph, Vaile & O'Malley will hold their mid-summer clearance sale, beginning Saturday, July 6, and continuing 15 days. The reputation of this big store to do as they advertise makes their clearance sale one of the popular bargain events of the year.

Scientific Gardening.

"Brown has already started to plant seeds in his garden."

"So early?"

"Yes. He says he wants to get it done while his neighbor's hens are busy setting."

ECONOMICAL.

Mrs. Hynson—Why did you marry another indigestion sufferer? Your first died of indigestion. I should have thought that would have been enough for you.

Mrs. Justwed—Yes, I know, but you see my first husband left a lot of medicine behind when he died, and I hated to see it go to waste.

The Aviator.

Little drops in water—
Little drops on land—
Makes the aviator,
Join the heavenly band.
—Satire.

Faulty Family Tree.

Willie—Has Jack any good reason for being ashamed of his ancestors?

Billie—I should say so. His grandfather struck out four times in a world's series.

Dramatic Notes

PRINCESS THEATRE.

The Princess will offer as a special for tomorrow afternoon and evening, a sensational detective drama of the capture of the auto bandits of Paris, called the Nihilist Conspiracy, in two reels. A beautiful western drama will also be shown.

Proved His Chivalry.

Visitor—"You say that old reprobate over there used to be one of the politest men in town? I suppose he'd give up his seat in a street car to a woman." Native—"Polite? Say, stranger, that man gave up his seat in heaven for a woman."—Satire.

Just as He Wanted Him.

Visitor—"Can I see that motorist who was brought here an hour ago?" Nurse—"He hasn't come to his senses yet." Visitor—"Oh, that's all right. I only want to sell him another car."—Judge.

Warren Lievan and Miss Karolyn Taylor will dine at the Colonial hotel tomorrow evening.

Miss Gertrude Richardson of Ashton is visiting at the F. W. Brauer home on route 7.

Miss Minnie Tourtillott will return to Sublette after a visit here.

Miss Della Aschenbrenner of Amboy was here yesterday.

Messrs. Aschenbrenner and Edwards of the board of review returned to their homes in Amboy for the 4th.

Dr. Grim of Franklin Grove was here yesterday.

Mrs. Foutz and sons of Ashton were here yesterday.

Miss Annie Murphy went to Polo to spend the 4th with her sister, Mrs. Fred Woodruff.

SKIN ERUPTION CAME ON CHEEK

Started in Pimples. Nearly All One Cheek Solid Sore. Very Fretful. Used Cuticura Soap and Ointment. Face All Healed Up.

Kingsley, Mich.—"Last May my thirteen months' old baby had a sore come on her cheek. It started in four or five small pimples and in two or three hours' time spread to the size of a silver dollar. It spread to her eye. Then water would run from the pimples and wherever that touched it caused more sores until nearly all one cheek and up her nostrils were one solid sore. She was very fretful. She certainly was a terrible looking child, and nothing seemed to be of any use. Then I got some Cuticura Soap and Cuticura Ointment. She tried to rub off everything we put on so that we would sit and hold her hands for two hours at a time, trying to give the medicine a chance to help her, but after I washed it with Cuticura Soap and then put on the Cuticura Ointment they seemed to soothe her and she did not try to rub them off. It was only a few days before her face was all healed up, and there has been no return of the trouble since. We thought that baby's face would surely be scarred, but it is not." (Signed) Mrs. W. J. Cleland, Jan. 5, 1912.

Cuticura Soap and Cuticura Ointment are sold throughout the world. Liberal sample of each mailed free, with 32-p. Skin Book. Address post-card "Cuticura, Dept. T, Boston."

Tender-faced men should use Cuticura Soap Shaving Stick, 25c. Sample free.

CITY IN BRIEF

Mrs. Thomas Clayton and children of Chicago are visiting at the home of Mrs. Wm. Mossholder on Peoria avenue.

Dr. Grimm was here yesterday from Franklin Grove.

Mr. and Mrs. J. J. Dauntler went to Davenport yesterday to spend a week with relatives.

Miss Vera Jacobus of the T. J. Miller Music company, was in East Grove yesterday on business for the firm.

Dorothy Jane Noble is ill with the mumps.

Lyle Taylor of North Dixon has left for Sacramento, Cal., to make his home.

Mrs. Mary Kirk of Des Moines, Ia., is spending a few weeks at the Ralph Johnson home.

Mrs. S. E. Trowbridge has gone to Lee Center

Miss Ida Burd of Philadelphia is the guest of Nettie Burd and Doctor and Mrs. Aydelotte.

Mr. and Mrs. D. M. Sawyer have returned from a visit in Wisconsin. Mrs. Sawyer who broke her arm, is recovering nicely.

D. O. Osborne was in Morrison on Monday.

Miss Margaret Hoffman returned to Chicago this morning after a visit with Miss Amy Petersberger.

Mrs. J. D. VanBibber and children went to Polo Tuesday to visit until after the 4th with her sister, Mrs. Chas. Powell.

Miss Marguerite Plein will leave this evening for a week's visit with her aunt in Morrison. Mrs. Bert Ortgiesen is entertaining her brother from Milwaukee.

Paper tablecloths 1 cent a sheet. Just the thing for the picnic table.
B. F. Shaw Ptg. Co.

Miss Grace Crawford spent Monayd in Sterling.

Mr. and Mrs. Geo. Gantzert and son Will and Arvin Wagner of Chicago and Cora Hanne motored to Franklin Grove this morning and will spend four or five days visiting there.

Mr. and Mrs. Roy Lapham of Chi-Frank Glessner home on route 2, have returned home.

Mr. and Mrs. J. P. Brechon of route 8 are visiting Mr. and Mrs. E. A. Fischer.

Miss Clare Vaile left this afternoon for Amboy to spend the 4th.

Miss Catherine Doyle will spend the 4th at the Phillips home in Amboy.

Mrs. L. A. Herrick, the Telegraph correspondent at Steward, is spending a few days in Chicago.

Mrs. M. Raymond will arrive in a few days from Elgin for a visit with her son, Bert Raymond.

M. E. Bacon, W. H. Allen, Carl Reynolds, Lee Ray, G. W. Bohner. and Mr. and Mrs. Dave Boos of Oregon visited in Grand Detour Sun-

J. M. Wallick and family have left for Sterling where they reside.

Mr. and Mrs. O. B. Dodge will go to Polo this evening to remain over the 4th.

TOO LATE TO CLASSIFY

WANTED. Dining room girl. Good wages. Galt House, Sterling, Ill. 56 3*

LOST. Lady's gold watch with ribbon fob and square gold locket containing girl's photo. Locket set two chip diamonds. Owner's name engraved on inside case. Reward if returned to this office. 56 3*

HIRED Hand $30 per month and 3½ cents bushel during corn picking. Have corn elevator. Reference required. Enquire of Henry F. Gehant Banking Co., West Brooklyn, Ill. 56 6*

FOR RENT. 5 room cottage on 6th St., near Red Brick school $5 per month. G. C. Loveland. 56 3

FOR RENT. Large office room, cool and light, in Loveland Bldg. Hot water heat. G. C. Loveland. 56 3

FOR SALE. 2 Ford touring cars in excellent running order. Joe E. Miller. 56 3*

FOR SALE. Black family horse, four years old, sound, safe for women; weight 1100. Robert M. Moore, Telephone 13492. 56 3*

FOR SALE. A relinquishment of 160 acres of land in South Dakota. All improvements on this land to prove up. Cheap if taken at once. E. B. Scofield, 210 South Crawford Ave. 56 3*

LOST. Dixon high school class pin of 1911. Please return to Minnie Tourtillott or this office. 56 3*

FOR RENT. Several up to date office rooms, the best in the city, over Telegraph printing office. Enquire at this office. tf

SALE NOW ON

BELOW ARE A FEW OF THE ATTRACTIVE PRICES

FOR FULL PARTICULARS SEE HAND BILLS

MUSLIN UNDERWEAR.

25 doz. Ladies' corset cover, trimmed with lace and embroidery, worth 30c. Sale price.... **19c**

Ladies' gowns made of good quality muslin, high and low neck, Sale price.................. **39c**

WAISTS AND SKIRTS.

One lot of Ladies' white lawn waists, some are slightly soiled, worth up to $1.25. Sale price....... **50c**

Ladies' white waists, high and low neck, lace and embroidery trimmed worth $1.25 & 1.50 Sale price **$1**

HOUSEHOLD NEEDS.

60 inch bleached and unbleached table damask, all pure linen, choice patterns, worth 60c yd. Sale price per yd.............. **45c**

72 inch bleached table damask, very fine satin finish, beautiful range of patterns, regular $1 25 quality per yd.................. **$1**

71X90 Seamless sheets, extra good quality, Sale price...... **49c**

81X90 Standard quality seamless bed sheets, made of soft finish heavy quality muslin; shop early for these; Sale price.... **59c**

36 inch fancy scrim and silkolines, fine for making summer comforts, regular 12½c quality, Sale price per yd.................. **9c**

9-4 bleached sheeting, full 81 inches wide, standard quality, worth 30 cents per yd. Sale price **25c**

Standard dress prints, all colors, stripes, figures and checks, your choice during this sale, per yd.................. **5c**

SUMMER WASH GOODS.

One lot of light and dark batiste and lawns worth up to 10c per yard, Sale price per yd...... .... **5c**

White striped and check ednainsooks and dimities, worth up to 20c yard, Sale price per yard **10c**

A. L. Geisenheimer

Mrs. L. Larson and sister, Miss Rose Gantzert of Nelson township, are visiting friends at Blue Earth, Minn.

Robert Moorehead is now located at Centralia, Mo.

Mr. and Mrs. Geo. Gantzert and sons, Willie and Theodore, were here Tuesday. They made the trip in their beautiful new car.

Mr. Conner of Harmon has been doing work on the George Gantzert farm in Nelson township.

John J. Moore, Ray McCune and Art Fletcher took dinner in Grandy yesterday.

O. R. Thomas, Chas. A. Seamans, John and H. B. Bressler of Sterling were guests at the Sheffield yesterday.

The city of Amboy is planning to entertain a large crowd on July 4th, and the attractions offered are such that will appeal to all lovers of sports and a good time. 55 2

ATTEND FRANKLIN GROVE CAMP

Several members of the local Modern Woodman camp were in Franklin Grove last evening and attended the meeting of that camp. In the course of the evening the Dixon members explained the workings of the new county organization and asked that the Franklin Grove lodge be represented at the next meeting of the county organization at Lee Center, July 13.

The members have become very enthusiastic and will send a large delegation to the meeting.

Mrs. John Hause and Mr. and Mrs. George Thaden of Chicago are visiting at the home of Mr. and Mrs. Charles George in North Dixon.

Mrs. Harry Fine left today for a visit at her old home in Kewanee, and from there will go to visit her sister in Galva.

LEE CENTER LODGE.

The members of Modern Woodmen of America in Lee county are requested to note that a meeting of the temporary Woodman organization will be held with the Lee Center lodge on the evening of July 13 at 8 o'clock. This meeting is open to all members and all camps are requested to be represented.

The object of the organization is to get out the entire vote on the referendum which will be held later.

Judge Mitchell of Sterling will be with us that night and tell of the work of the insurgents and he has assured us that there will be something worth while.

The Lee Center lodge are loyal entertainers and every one is assured a good time.

By Order of Chairman.

Fred C. Wagner is in Chicago and will bring out a Michell six this evening.

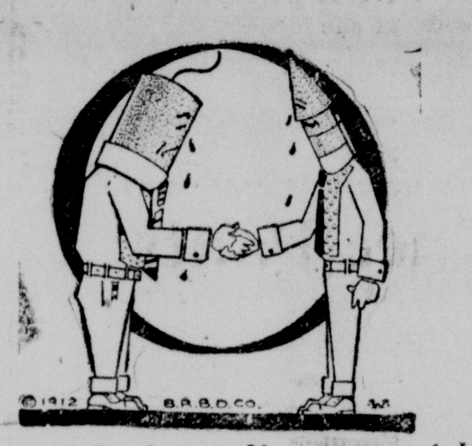

"Good-bye, old chap, I'm afraid I'm going up for the last time this week"—

We've Touched the price fuse!

Qualities are up to stay but we've brought the price down on a fine lot of special suits to $10 and $16.50.

There's a suit you like in the lot and there's a five dollar saving attached to each one. Many nobby two piece suits included

Warm Weather goods of every kind

Soft Shirts,
Outing Trousers,
Athletic Underwear,
Straw Hats,

And a few pair of those Ralston $4.00 Oxfords left at $2.45.

Open until noon on the 4th.

Boynton Richards Co.

DIXON, ILL.

"Every Inch a Clothing Store."

Look around Dixon homes

and you'll find many indications of Excellent Taste in selections of Furnishings evidenced in their

Porch Furniture,

The Most Conspicuous and Publicly Prominent part of the Home Property is the Porch:

Everybody sees it:

the stranger in our city as well as the visiting guest is more or less impressed and Dixon is famed for Her Noticeably Home Like HOMES.

It costs no more

to fit out YOUR PORCH with Furnishings of Tastefully Attractive Design, making it a place of both Comfort and Artistic Attraction than to equip it with a

Nondescript Aggregation

of Odd Pieces lacking Harmony in every essential. Furnishings built Specially for the Porch in as Large and Attractive Display as is shown in the state now on our Basement floor.

The Prices will appeal to your Good Judgement of Real Value.

The KEYES FURNITURE & CARPET ROOMS

VAILE AND O'MALLEY

DIXON'S BIGGEST AND BEST CLOTHING STORE

Following an established custom this store will begin a

MIDSUMMER CLEARING SALE

Of Men's and Boys' Clothing, Shoes and Furnishings, SATURDAY, JULY 6th, AND CONTINUING FOR 15 DAYS.

The fact that each year the number that take advantage of these sales increases is the best evidence of the splendid bargains this big store has to offer. We call your attention to the extremely low prices on the following lines:

900 Men's and Young Men's Summer Suits Offered at Greatly Reduced Prices

DARK AND LIGHT GRAY, EXTRA QUALITY, ALL WOOL SUITS, ALL SIZES 35 TO 48 $11.95

You men who like hard finished, all wool suits, will be surprised at the extraordinary values we are offering in fine worsted hard finished fabrics. These suits are worth from $16.50 to 18.00; They are finely tailored and are made over this season's new conservative models. We have them to fit every figure, long, short, stout or reg........... **11.95**

Men's and Youths' Work Shirts and Gray and Blue Chambrav and Cheviots, worth 50c and 65c........................ **39C**

EXTRA FINE QUALITY SUITS IN GRAY, BLUE AND TWO TONE EFFECTS, $20 85

These suits are the best possible for human hands to produce. They are the best because they are made by the world's best clothes makers. We have a very large surplus of these fine suits in every size, pattern and model at **20.85**

NECKWEAR

Ten dozen Washable Silk Mixed Four-in-Hand Ties, regular 50c values............ **29C**

Four-in-Hand, Bow and Made-Up Ties, a beautful range of patterns and colors, regular 25c and 35c values.................. **19C**

NEGLIGEE SHIRTS, BEAUTIFUL SHADES AND PATTERNS

Men's Good Dress Shirts, plain and fancy patterns with detachable collars to match, neck band and collar attached, 65 and 75c values **39C**

Monarch and Cluett Shirts, $1.00 and 1.50 values **78C**

Manhattan and Gotham Shirts, "the best known and known as the best," with laundered and soft cuff, 1.50 and 1.75 grades........ **1.20**

Manhattan Shirts, extra quality, colors guaranteed not to fade, a beautiful assortment of patterns, $2.00 and 2.50 values at..... **1.55**

MEN'S AND YOUNG MEN'S SUITS IN NEW PATTERNS AND CORRECT STYLES $16.75

This price includes many of this season's newest patterns and are the finest makes of clothing. We have a great number of gray cassimers in two and three piece styles, also blue serges, worsteds and the new two tone fabrics, worth from $22.50 to 25.00, which will be sold at.......... **16.75**

Men's $3.50 and 4.00 Extra Quality Union Suits, Sale Price.......................... **2.69**

Night Shirts and Pajamas

Men's and Boys' muslin Night Robes with and without collars **42C**

Extra quality Muslin Night Robes, $1 and $1.25 quality **87C**

B. V. D. Sleeping Suits **85C**

Full length Pajamas, mercerized Silk $2.00 and $2.50 at.............. **1.55**

Boys Knee Pants

Boys' 50c Pants now **42C**

Boys' 75c Pants now **59C**

Boys' $1 and $1.25 Pants now **75C**

Boys' $1.50 and $2 Pants now **1.20**

Mens and Youths Trouser

Men's and Youths' good Work Trousers, now **98C**

Men's and Youths' good durable Trousers, good for Sunday wear, worth $2.50 .... **1.48**

Men's and Youths' Trousers, plain and fancy, worth $3.00 and $3.50 .... **2.19**

Men's and Youths' fine Dress Pants, $4 and $4.50 values **2.98**

Men's Best Pants, worth $5 and $6 now **3.95**

Men's and Youth's Underwear

Porous Knit Union Suits, ecru color **85C**

Men's fine Lyle Union Suits, White, ecru and steel colors, regular $1.50 and $1.75 grade **1.25**

Men's $2.00 and $2.50 Union Suits **1.69**

Boys' two piece and Union Suits worth 50c and 65c, now per suit **39C**

Men's Balbriggan Underwear, American make, now **19C**

Men's Union Suits, White Cat braid, knee, armless and full lengths **89C**

Good quality, regular $1.00 and $1.25 grade **42C**

Men's fine Balbriggan Underwear, color ecru, shirts and drawers, 50c and 65c quality, only **42C**

Porous Knit 2-piece Underwear, 1-4 sleeves and full length drawers **39C**

B. V. D. Union Suits, no sleeves and knee length **85C**

Suit Cases

$1.50 and $2 Composition Cases Bags now **1.35**

$2.50 and $3 Composition Cases Bags, now **2.25**

$5 and $6 Good Leather Cases Bags now **4.15**

Hats and Caps

Men's and Youths' $1 and $1.50 Soft Hats, now **78C**

Men's $1.75 and $2 Soft Hats now **1.19**

Men's $2.50 Stiff and Soft Hats, new styles, now **1.78**

Men's $3 Beacon, Imperial and Longley Hats, now **2.19**

Men's Stetson Hats, regular price $4, now **2.95**

Men's Knox $5 Hats, the best made, now **3.48**

Boys' 50c Caps, now **39C**

Boys' Caps, worth 35c, now **19C**

Men's and Youths' $1 Caps, now **78C**

Men's $1.50 Caps, now **1.19**

$1.50 Straw Hats now **1.18**

$1.00 Straw Hats now **79C**

$2.00 and $2.50 Straw Hats now **1.55**

$3.00 and $3.50 Knox and Imperial Hats now **2.25**

$5 and $6 Panama Hats now **4.15**

Big Reduction in Boys' Knee Pants

These Suits are Made from Fancy Cassimere, Worsteds and Serges, with Knickerbocker and Straight Trousers.

Boys' $2.50 and $2.75 Cassimere Suits, double breasted styles with bloomer and straight pants, ages 4 to 15 years **1.55**

Boys' $3 and $3.50 Suits, good wearing quality and neat gray, tans and blue patterns, ages 5 to 17 .... **2.25**

Boys' Scotch Cheviots, English Tweeds and Cassimeres, $4.00 and $4.50 quality, ages 5 to 17 .... **2.95**

Boys' Serges, Worsteds and fine soft finished Cassimeres, thoroughly made and guaranteed for wear and fit, formerly sold at $5.00 and $6.00 .... **3.75**

Boys' extra fine quality blue, gray and tan Suits, stylish cut and beautifully tailored, ages 7 to 17, former prices, $7.50, $8.00 and $9.00 .... **4.95**

Boys' Shirt Waist

Boys' 75c and 85c quality Shirt At **59C**

Boys' $1 and $1.25 quality Shirt At **85C**

Boys' Shirt Waists collar attached and detached, 50c and 65c quality **39C**

MEN'S HOSIERY

Men's Black and Tan Hose, worth 10c and 15c, now **7C**

Men's Rockford Hose now **3C**

Men's plain and fancy Hose, good quality **11C**

Men's fine Lisle Hose per pair **21C**

Men's extra quality Hose, 50c and 75c quality silk **42C**

Boys Wash Suits At Nearly One-Half Price

We have on hand about 250 Boys' Wash Suits in Buster, Blouse and Beach styles (in all colors and sizes from 2 to 9 years) which have been reduced to nearly one-half price. These prices will surely interest mothers who are in need of Wash Suits.

50c and 75c Wash Suits at **39C**

$1.00 and $1.25 Wash Suits at **85C**

$1.50 and $1.75 Wash Suits at **1.19**

$2.00 and $2.50 Wash Suits at **1.38**

AN EXTRAORDINARY OFFER

AND ANNOUNCEMENT BY A SKILLED SPECIALIST

I wish to announce to the citizens of of Dixon and the surrounding district that I will open a permanent resident office in the City of Dixon on Friday the 28th day of June, 1912

This office will be open every day from that date indefinitely, for the treatment of all Caronic Diseases of both sexes, giving you the advantage of the latest improved skillful methods in the treatment of all Diseases that affect the Human Race in a chronic form

I will treat and Cure without knife or operation, all of the ordinary so-called surgical diseases, such as Piles, Fissure, Fistula, Gall Stones and many other Diseases that other physicians usually operate on, without the use of knife or detention from business, and you may put the money for the CURE in tthe bank if there is the slightest question regarding a cure of the case.

To introduce myself and my system of practice in this vicinity, I have made the following offer which means JUST WHAT IT SAYS

Free TREATMENT Free

ONE MONTH'S TREATMENT DONATED TO SHOW YOU THE SUPERIORITY OF OUR METHODS OF HANDLING THE DISEASES WE TREAT

I Will, Beginning Friday, June the 28th Give to Every Case beginning Treatment with Me before July 8th One Full Month's Medical Treatment Free Provided the Professional Fee Is Paid in Full During the Month

I am doing this to enable those who might not at this time be able to take treatment aud to rid themselves of disease, to begin at once. There is always danger in delay, and now is the time above all others, when your case can be handled successfully

Diseases of Women, including Misplacements, Ovarian Irritation, all unnatural discharges, Acute or Chronic, all cured in a few days of our Scientific Treatment.

No matter how long you have been unsuccessfully treated by so-called Specialists, whose main aim is to get your monney, if you are still a sufferer from your trouble, come and consult me, free of charge or obligation. If I can cure you, I will tell you and just how much it is going to cost you to get well. If I cannot cure you, it will cost you nothing and I will give you by best advice free.

I treat successfully Rupture, without the use of the knife, or delay from business; Piles or Hemorrhoids treated successfully without delay or cutting; Stricture and all Unnatural Discharges, Whether Acute or Chronic, Premature lack of sexual vigor due to the follies of youth or indiscretion; Fissure, Fistula, Hydrocele, and other semi-operative cases, treated without operation and successfully.

This offer holds good only until Monday July 8, 1912. Do not delay if you want to receive the benefit and saving of it.

Write for information in strict confidence.

Office hours: 9 a. m. to 12 m., 2 p. m. to 5 p. m. Tuesdays, Thursday and Saturday evenings, 7 to 9; Sundays from 9 a. m. to 12 m.

DR. WINGET

23 West First Street **Over Martin & Co**

Black Picture Hat a Feature of This Summer's Millinery

THE big black picture hat, which is the queen of each summer's millinery, has arrived. It is as large as ever and bears its wealth of plumes in the prevailing up-standing mode. It is as beautiful as ever and has contrived to be more than ever interesting as to shape. Crowns are moderate in size or small and of well known shapes. But brims! there-in lie revelations. They curve, they flare, they turn abruptly upward or swerve downward, they narrow suddenly, they are dented, or they "flop" with a method in their madness. But they never forget to be graceful. Brims are, without doubt eccentric, but it is eccentricity with a purpose. One feels that it is made to set off the face of the wearer and that the design would not merit a second look without it. As it is the eye rests with delight upon hat after hat whose lines are new and lovely. Each one is designed for some special type of face and every one may find a becoming model if she tries long enough.

The return to the normal headsize is another vantage point for the big picture hat. Other hats as well are now blocked with smaller head sizes than for the past two or three seasons. Models in which the lines are simple are sometimes faced and at other times finished with a flange of velvet. But the majority of these hats use nothing in their composition but the shape and the trimming, and need nothing more.

Among the novelties that have been most successful are those shapes in which the brim is double. That is the under brim or facing is made of the braid and is simply a continuation of the upper brim. This gives a soft round edge which is vastly becoming. Big, up-standing clusters of Paradise feathers, some times mounted with an ornament, are often used on these hats. Paradise in fact divides honors with ostrich while heron disappears from the world of millinery.

The black picture hat is for her who may have more than one chapeau for dress. Notwithstanding that it is black, it is conspicuous and in the new shapes, intended to be a little daring. It is not for all occasions and it remains the queen of hats.

JULIA BOTTOMLEY.

The Doctor's Patients

The handsome estate of Rose Hill, one of the finest in Connecticut, long without a tenant, was sold at last. A gentleman, with an invalid wife and a pretty daughter, purchased and took possession of it. They seemed very pleasant people, but slow in making acquaintances.

Young Doctor Everson always admired the place, when he passed it in his rides; but, of course, he would not venture to call without an invitation. However, one day, accident gave him the desired opportunity. As he was riding by, the front door opened, and Miss Bennett came tripping down the steps.

"Please stop a moment!" she called out. "Are you not a doctor?" she said.

"I am. Can I be of service?" he said, with his most professional air.

"Yes, indeed!" was the quick answer. "My mother is very ill, and papa not here. As we are strangers, I did not know whom to go to, so I ventured to stop you."

"Perfectly right," said the doctor. "I am at your disposal immediately."

"Mamma," said the girl, bending tenderly over her, "the doctor is here."

"Oh, well, he can't do me any good," was the fretful answer.

Doctor Everson stepped up and laid his hand upon the invalid's wrist, saying cheerfully: "Suppose we try, anyway. What have you been taking?"

Mrs. Bennett gave a list. The doctor laughed.

"As you are alive after all that," he said, "there's hope yet! Now, can you tell me your bad feelings?"

The lady went over all her symptoms, and the doctor said, in that cheery tone which always brings new life into a sick-room: "That is better than I hoped. You can almost cure yourself, madam, if you will follow a few of the simplest directions."

"What are they?" asked the daughter eagerly.

"Only to dispense with all medicine, unless some light thing for her nerves; eat plenty of nourishing food; throw these windows all open."

Doctor Everson left some simple powders, and, at the daughter's request, promised to call again the next day.

"Papa will be here, and I wish you to see him. Here are our cards," said Miss Bennett, as she showed the doctor downstairs.

The doctor bowed and gave her in return his own card, upon which, after he was gone, she read the name "Frank Everson, M. D."

To effect a cure, of course, the doctor called frequently. And if, in so doing, he became more interested in the nurse than in the patient, nobody was the wiser.

Sometimes, to relieve the tedious hours of duty, he took the fair nurse out to drive, and in those pleasant hours they grew very well acquainted.

Mrs. Bennett had been for two months under the doctor's care, and was so greatly improved that Nellie sometimes left her, to take a ramble by herself in the pleasant fields and woods near Rose Hill. One afternoon, having strayed down a road which was new to her, she came to an old mill, the ruins of which were grass-worn and rotten. But Nellie supposed they would bear her light weight, and, from mere impulse, walked out on the old timbers, which overhung the stream, and stood flinging pebbles into the water, to watch the ripples they made.

She did not notice the wavering of the timbers until, just as she turned to go back, crash! went the log on which she stood, and down went Nellie into the stream. As she went down, she gave a frantic clutch and succeeded in grasping a cross-timber, which held her suspended, with her shoulders just out of the water.

Nellie knew that the stream was deep, and she could not swim. She shrieked and shrieked for help.

An instant, and a cheerful shout rang answering back: "Hold hard! I'm coming!"

Poor Nellie knew the voice, and strove to turn her head. She saw Doctor Everson leap from his buggy and fling off his coat as he ran for the creek. A moment more, and he had dashed into the stream, and his strong arms held her firmly.

Nellie, with a great feeling of security, lay passive on his broad breast, until a few bold strokes carried them to the shore.

"I should have come sooner if I had known you needed me," said he.

As he spoke, he hurriedly picked up his coat, fastened it over her shoulders, put her, all dripping and shivering, into his vehicle, and drove like the wind.

As they started, she said: "Doctor, I can't thank you. But you seem to be near whenever I want help."

He turned to her with a great light in his face, and for one instant his arm clasped her as he said, fervently: "My darling, I would ask nothing better of life than to be near you always!"

Then he took his arm away, but gently, and not a word more was said during the short drive. But, as he carried her into the house, he said:

"I have said too much not to say more. May I say it when you are yourself again?"

"Yes," whispered Nellie. And, before long, Nellie Bennett was the doctor's bride.

WHAT Is Your Disease

DR. R. S. PIPER

Will Be At Hotel Nachusa, Dixon

FRIDAY, July 5th

Office Hours---8:30 a. m. to 4 p. m.

"He is honest with you"

He returns every twenty-eight Days

Why You Should Come

Many have asked Dr. Piper, how it is that he can **cure chronic diseases that the general practitioner can do nothing with.** The general answer is: Dr. Piper has devoted his life to the specialty of Chronic Disease. He devotes all of his time to his given specialty. **He does nothing but office work.** Instead of having one office with a practice limited to a radius of a few miles, he has a number of offices, and his practice covers hundreds of miles. He advertises for the difficult and baffling cases that have been seeking relief sometimes for years, many of which come to him and find health and happiness, through the aid of his diagnostic methods and deep acting blood remedies. His advice is always welcome to you. **YOU PLACE YOURSELF UNDER NO OBLIGATION WHEN YOU CALL.** Come at once and consult the doctor—next time may be too late.

Many of you who have been taking medicine and so called treatments for months will be absolutely cured in a few weeks. Very chronic cases will require somewhat longer time, but it will make no difference; you will be **treated free,** remedies excepted, until you can say, **"I AM CURED."**

Catarrh Are your lungs or bronchial tubes weak? Do you cough and expectorate diseased mucus? Does your nose stop up? Is your breath offensive? Have you a bad taste in your mouth? Have you pains in your chest? Are you bothered with shortness of breath and weak spells? Do you have throat trouble with hawking and clearing of your throat? Do you have dripping of sticking mucus from the back part of your nose into your throat? Call and have the doctor examine you. **There is no need for you to have Catarrh.** It often leads to that dreaded disease that is killing thousands of our best people—Consumption. Dr. Piper's treatment can be used in your home daily. No need of expensive office treatments.

Chronic Stomach Trouble causes more people to be misunderstood than any other diseased condition of the body. You are irritable in disposition—easily angered. You have plenty of ideas, but never carry any of them out. You are always tired. You have to force yourself to accomplish anything. You become blue and despondent and have many other symptoms which you know only too well. These are the mental symptoms of a deranged stomach. Other symptoms are: Bloating, Belching of gas, sour or greasy matter from the stomach, Pain, Distress, Weakness, Palpitation of the heart, Constipation or Diarrhoea, Unhealthy complexion, Changeable appetite, and Coated tongue. All these symptoms point to a deranged digestion. If you have any of these symptoms, lose no time. Dr. R. S. Piper's deep-acting remedies will cure you, no matter how many doctors have failed. **His specialty is the curing of deep, aggravated chronic diseases.** His motto is PAY HIM HIS FEE WHEN CURED.

Rheumatism Are you beginning to become sore and stiffened in your joints or muscles? Are your joints congested and swollen? Are your muscles and ligaments contracted? Do you have headaches? Is your tongue coated and your breath bad? Is your urine high colored and offensive? Do you have palpitation of your heart? Do not delay one day longer than you have to, but consult the master specialist, who will tell you what can be done for you. **If there are no structural changes, your case is probably curable.**

Lost Vitality Have you never recovered from an old illness? Are you despondent, blue and melancholic over your condition? Do you have spells or fits? Are you becoming anxious and fearful of the future? Are you troubled with nervousness and trembling of your limbs? Do you have that tired feeling in the morning? Is your memory failing you? Let Dr. Piper build you up to your former condition as he has done to many suffering likewise.

Men Are you suffering from early abuses, lost vital power, losses and drains, backache, weak back, shooting pains in the neck, chest, back and limbs, palpitation of the heart, restless nights, bad dreams, loss of ambition and mental activity, nervousness, irritable temper, **bad blood diseases which have been neglected or mistreated?** No matter how chronic your trouble may be or how many have treated you, consult the master specialist, Dr. R. S. Piper. **He cures 99% of all these cases that appeal to him.** His medicines are quick acting and curative. Don't let false modesty keep you away. These diseases are just as legitimate a branch of medicine as any disease of the stomach, etc. **Be a man amongst men before it is too late!**

Are You Suffering From Bloating, Belching of gas or food from your stomach, Pain or distress in your stomach, constipation or loose bowels, Warts or Moles, Bed Wetting, Creepy or numb sensations in the limbs, The effects of an old illness, Despondency, Melancholia, Loss of Vital Energy, Loss of ambition, Wasting diseases, Varicose veins, Deep-seated blood diseases, Early abuses that have been neglected, Headaches, Shooting pains in the head, neck, back, and limbs, Dizziness, Rheumatism, Auto-intoxication, Infections of a private nature, Drains and losses, Nervous prostration, Piles, Sleeplessness, Neuralgia, Poor circulation, Palpitation of the heart, Shortness of breath, Lame back, Spots floating before the eyes, Dyspepsia, Biliousness, Kidney and Bladder trouble, Catarrh of any part of the body, Epilepsy or fits, Asthma, Bronchitis, Eczema, Diseased eyes, Reduced vision for want of the proper glasses, Female diseases, or any evidence of breaking down in MAN or WOMAN? If so, consult Dr. R. S. Piper, the master specialist of Chronic Diseases. No matter how hopeless you may feel, or how many doctors have treated you, if there is a cure for you, he will tell you so. **If you wish to consult a real Chicago Specialist in your home town,** don't waste any time, but come at the above place at the stated time.

Chicago Address, 3454 [illegible] Ave.

CHICAGO HOURS: ALL DAY TUESDAY.

Baseball Results

Results of Tuesday's Games.

NATIONAL LEAGUE.

Pittsburg, 2; Chicago, 9.
New York, 7; Boston, 3.
Philadelphia, 7; Brooklyn, 6.
Cincinnati-St. Louis, no game scheduled.

AMERICAN LEAGUE.

St. Louis, 2; Chicago, 1 (first game); St. Louis, 4; Chicago, 5 (second game).
Washington, 6; Philadelphia, 3.
Detroit, 8; Cleveland, 7.
Boston, 7; New York, 9.

AMERICAN ASSOCIATION.

Columbus, 3; Indianapolis, 1.
Louisville, 0; Toledo, 7.
Minneapolis, 6; Kansas City, 6.
St. Paul, 1; Milwaukee, 3 first game); St. Paul, 1; Milwaukee, 0 (second game).

WESTERN LEAGUE.

Omaha, 10; Des Moines, 3.
Sioux City, 9; St. Joe, 8.
Lincoln, 3; Wichita, 5.
Denver, 8; Topeka, 9.

THREE EYE LEAGUE.

Danville, 0; Bloomington, 1.
Dubuque, 5; Davenport, 7 (17 innings).
Quincy, 4; Peoria, 3.
Decatur, 6; Springfield, 1.

CENTRAL LEAGUE.

Canton, 2; Zanesville, 1.
Youngstown, 5; Akron, 2.
Wheeling, 5; Erie, 3.
South Bend, 2; Fort Wayne, 3 (first game); South Bend, 0; Fort Wayne, 5 (second game).
Grand Rapids, 8; Dayton, 7 (first game); Grand Rapids, 6; Dayton, 3 (second game).
Terre Haute, 3; Springfield, 1 (first game); Terre Haute, 6; Springfield, 2 (second game).

CENTRAL ASSOCIATION.

Burlington, 12; Muscatine, 2.
Monmouth, 3; Ottumwa, 5.
Keokuk, 1; Galesburg, 0.
Kewanee-Hannibal, no game scheduled.

WISCONSIN-ILLINOIS LEAGUE.

Aurora, 4; Oshkosh, 12.
Racine, 5; Green Bay, 1.
Rockford, 2; Appleton 12.
Madison, 10; Wausau, 3.

WILSON GETS THE NEWS

Democratic Choice for President Expresses His Appreciation of Honor.

Seagirt, N. J., July 3.—Governor Wilson was seated on the veranda of the "little white house" with Mrs. Wilson and his daughters when he received news of his nomination from his managers.

"The honor is as great as can come to any man by the nomination of a party," he said, "especially under the circumstances. I hope I appreciate it at its true value; but just at this moment I feel the tremendous responsibility it involves even more than I feel the honor.

"I hope with all my heart that the party will never have reason to regret it."

Dillon Named for Ohio Governor.

Columbus, O., July 3.—E. B. Dillon, common pleas judge of Columbus, was nominated for governor on the fifth ballot. The nomination came as a surprise, as Dillon was a candidate for justice of the state supreme court. Dillon was chosen as a "dark horse" in the fight betwen Lawrence D. Langdon, Taft man, and Arthur Garford, Roosevelt candidate.

THE SPECIALIST.

The eminent specialist looked the patient over.

"Yes," he said, "what you need is a gradual gain in muscular tissues. Go at it slowly. Commence by lifting a ten-pound weight. Add to this until you can raise 50 pounds with comparative ease. Then come to me again."

The patient hesitated.

"I guess," he said, "you ain't gittin' me quite right."

The specialist frowned.

"What do you mean by that?" he demanded.

The patient still hesitated.

"Why, you see," he said, "I'm the feller that carries th' trunks downstairs an' heaves 'em into th' transfer company's baggage wagon!"

A Hunting Incident.

A city hunter, rigged out in a corduroy suit, double-peaked cap, leggings and other picturesque paraphernalia, engaged a small country boy as guide.

The two were greatly astonished when a rabbit jumped out from behind a log, looked about and dropped over as if dead.

"There isn't a mark on it!" exclaimed the sportsman.

"No," replied the boy. "I guess he must have laughed himself to death."

SMART TIES AND STOCKS.

Woman With Clever Fingers Can Turn Out Numerous Home Made Articles of Neckwear.

The woman with clever fingers can turn out for herself numerous smart ties and stocks if she is keen enough to copy the shop ones.

Fashion jabots from handkerchief linen or fine lawn cut into oval, round or oblong tabs that reach to the bust line or half way above it. Finish the edge with a narrow buttonhole stitch, in small scallops all around or in straight buttonholing on the sides and three deep scallops on bottom.

In center put a medallion of lace with material cut away beneath, and around it embroider a row of two of pin dots or small eyelets to form a frame. Newer are the medallions made with a center of punchwork, with a design embroidered or outlined around it.

These tabs are most serviceable in all white—using fine mercerized cotton—but are pretty in color which is repeated in the collar, belt and stockings. As they are not plaited, laundering is simplified.

Another smart tie to be worn with a turned down or Dutch collar is made from a straight piece of heavy linen three inches long and one inch wide. Round the ends scoop out sides slightly and finish with straight edge of buttonholing.

Make long eyelets about half an inch of center and through them run velvet ribbon to match embroidery. The ends of the ribbon project beyond the ends of the linen. If desired, a small design in eyelet or solid embroidery can be worked in each of the rounded ends midway between eyelet and edge.

Ball Slippers of Irish Lace.

A recent novelty in expensive ball slippers is the Irish lace slipper, the first consignment of which made its apearance in America only a short time ago. A pair of these hand-crocheted slippers takes almost two weeks to make, and the retail price is in the neighborhood of $50.—Popular Mechanics Magazine.

TO BE WORN IN THE HOUSE

Indoor Dresses for Girls of From Ten to Twelve and Four to Six Years.

The first illustration shows a useful dress that may be made up in fine serge, cloth, poplinette or cashmere. The bodice has a box-pleat in center front and one tuck each side back; the yoke is of different material or silk and is trimmed with small buttons.

The one-piece skirt is joined to bodice under a material band stitched

at each edge. The sleeves are gathered into cuffs that match the yoke.

The second is for a little girl of four to six years, and may be carried out in a variety of materials. The lower part of bodice and the skirt are cut together; they are laid in flat pleats turning from the center and are set to a square yoke that is outlined with galloon sharply mitred at the corners.

The bishop sleeves are gathered into wristbands trimmed to match yoke.

To Match the Material.

Some of the new side frills and jabots are attached to collars of matching material.

Women Must Have

help at times, if they would avoid headaches, backaches, lassitude, extreme nervousness. The really superior remedy for them—known the world over and tested through three generations—is

BEECHAM'S PILLS

Sold everywhere In boxes 10c., 25c.

PULLING YOURSELF UP BY YOUR BOOTSTRAPS

JUST that is what you're trying to do if you are attempting business without advertising in these columns.

No man was ever satisfied with well enough.

You are no exception—you want more business.

Push hard—advertise in this paper.

Tell people what you've got to sell—tell them often—tell it well.

Visit our office—we'll show you how.

$ Boost! $ Keep Boosting

Advertise in this paper. Plug hard, regularly, systematically. Play up the best goods you sell at the right price in this paper.

ADMINISTRATOR'S NOTICE.

Estate of John A. Daw, Deceased.

The undersigned, having been appointed Administrator with the will annexed of the Estate of John A. Daw, Deceased, hereby gives notice that he will appear before the County Court of Lee County, at the Court House in Dixon at the August Term, on the first Monday in August next, at which time all persons having claims against said Estate are notified and requested to attend for the purpose of having the same adjusted. All persons indebted to said Estate are requested to make immediate payment to the undersigned.

Dated this 17th day of June, A. D. 1912.

ORLEY N. DAW,
Administrator.

Mark C. Keller,
Attorney for Administrator with the Will Annexed.

jun19 26jul3

Gives Quickest and Surest Cure For All Sore Feet

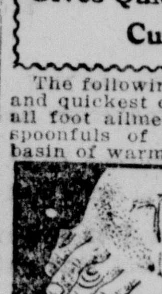

The following is absolutely the surest and quickest cure known to science for all foot ailments: "Dissolve two tablespoonfuls of Calocide compound in a basin of warm water. Soak the feet in this for full fifteen minutes, gently rubbing the sore parts." The effect is really wonderful. All soreness goes instantly; the feet feel so good you could sing for joy. Corns and callouses can be peeled right off. It gives immediate relief for sore bunions, sweaty, smelly and aching feet. A twenty-five cent box of Calocide is said to be sufficient to cure the worst feet. It works through the pores and removes the cause of the trouble. Don't waste time on uncertain remedies. Any druggist has Calocide compound in stock or he can get it in a few hours from his wholesale house. It is not a patent medicine but is an ethical preparation.

CLASSIFIED ADVERTISEMENTS

YOU GET WHAT YOU WANT WHEN YOU ASK FOR IT HERE

"Want", Ad. Rates"

RELATE TO CLASSIFY ADS FOUND ON PAGE TWO.

25 Words or Less, 3 Times.....25c
25 Words or Less, 6 Times.....50c
More Than 25 Words, Pro Rata.
25 Words or Less, 26 Times...$1.50

Ads in this column must positively be paid for IN ADVANCE. Money Orders, Checks or Stamps must be enclosed in order by mail.

A LITTLE "CAMPAIGN" OF WANT ADVERTISING IN THE TELEGRAPH WILL SHORTEN AND CHEAPEN YOUR SEARCH FOR A PURCHASER!

A man who wants to buy a horse, or a vehicle; or used furniture, machinery or office furniture—like the man who wants to buy a home—is eager to find the very best possible BARGAIN.

Your ad, if you have something to sell, will find readers awaiting it who want to buy—and who will investigate your offer, if it looks at all feasible.

WANTED

S. Rubenstein, wholesale and retail dealer in iron, brass, woolen and cotton rags, rubber and metals, furs, hides and wool. Homep Pone 413. Place of business, 114 River St., Dixon, Ill.

WANTED. Repair work, by the Dixon Umbrella Company. Will Gibbons, Agent. 49tf

WANTED. Two mangle girls. Robbins & Poole Laundry. 53 3

WANTED. Middle aged woman as companion for elderly woman and assist with housework. J. A. DuBois, R. 5. Telephone 47111. 54 6*

WANTED. First class shoe repairing All kinds of foot-easers. Polish for white and black shoes. Shoe strings and insoles. H. Beckingham, 108 Hennepin Ave. 24 24

WANTED. All who have sent in classified ads to this paper to think it over and see if you have not paid for same. Call now and settle. tf

WANTED. Poultry of all kinds. Highest market price paid. Enquire of Leonard Blass, residence, 701 N. Ottawa Ave., Dixon. Home Phone No. 13433. 1 pmo*

WANTED. Any intelligent person can earn a good, steady income corresponding for newspapers. We suggest subjects. No experience required. Address Correspondents' Press Bureau, Washington, D. C. 40tf

WANTED. Teaming by the day, week or hour. Apply to Clyde Dewey, 319 N. Court St. 50tf

WANTED. Cook and two waiters for July 4th. Tinker's Restaurant, Amboy, Ill. 52tf

WANTED. Men to learn the barber trade. Few weeks completes. Another rush for barbers this season. Best trade in existence today. Good money. Light, clean, inside work. Write for free catalogue. Moler Barber College, Chicago, Ill. 53 6*

WANTED. Pull-over and No. 5 Lasting Machine Operators. Apply at once. Selz, Schwab & Co., Superior & Kingsbury Sts., Chicago, Ill. 55 3

WANTED. Girl for general housework. Enquire of Mrs. Max Rosenthal, 407 Peoria Ave. 55tf

FOR SALE

FOR SALE. A $65 Cary safe for $25. A 10 foot show case on table, a 5 foot show case on table. Will be sold cheap if taken this week. H. C. Dixon, Jeweler. 55 3

FOR SALE. My entire stock of jewelry, watches, etc., will be sold for 25c on the dollar this week as my lease has been sold on store room. I must vacate by Saturday night. Come in and see the goods and get prices. H. C. Dixon, Jeweler. 55 3

FOR SALE. Gasoline stove, quick meal, good as new. Also bed room set, chairs, lounge and kitchen furnishings. Miss Rink, 717 W. First St. 55 3

FOR SALE CHEAP. Chain pump. Enquire phone 992. tf

FOR SALE CHEAP. 10 acres of land in Algoa, Texas. Address Z, this tf

FOR SALE. S.C. Buff Orpingtons, Martz and Owen strains, Houdans faulttell strain, four buff and four Houdan cockerels for sale reasonable. Both breeds winners of the blue at Mendota show; eggs from both breeds for sale at $1.50 and $2 per 15, fertility guaranteed. John C. Taylor, Steward, Ill. st21jun12

FOR SALE. Plain white paper for pantry shelves and bureau drawers, cent a sheet. B. F. Shaw Ptg. Co. 22tf

FOR SALE— Do you want to rent a room—if so, buy a "For Rent" card. Ten cents at the B. F. Shaw Ptg. Co. 22tf

STUD ANCHOR F C R WOOD BUILDINGS on concrete. Walls, floors, piers, for garages, cribs, barns. No sills to rot. Storm proof. STUD ANCHOR WORKS. Mendota, Illinois

FOR SALE. $50 Graphaphone in excellent condition. Will sell for $35. Mahogany machine and horn. Some 25 double records. 37tf

FOR SALE. 5 room cottage, nearly new, for $2500 cash; corner lot, 66x132, corner Pine St. and Walnut Ave., Hines Add. Will H. Phillips. 74tf

FOR SALE. Real estate is the only safe investment as 90 per cent of all others prove unprofitable and 50 per cent fail to return the money invested. For Fine Improved Farm, close to town; Illinois settlement, see E. A. Wadsworth, Langdon, S. D. D. 8 tf

FOR SALE. Holstein bull. Enquire of Fred Drew, Route 1, Phone 2-R-14809. 47tf

FOR SALE. Model H Mitchell car. George A. Burchell, Erie, Ill. tf

FOR SALE. Gravel and sand. Will furnish it anywhere, in this city or elsewhere. Ben McWilliams, telephone 13. 307 Grant Ave., Dixon. 79tf

FOR SALE. One of the most complete and up to date homes in the city, 7 rooms, furnace, bath, gas and electric lights, close to business and fine neighborhood. For a short time will make price of $3550. F. E. Stiteley Co. 52 6

CARY SAFE. with six inch wall, for sale at half price. Call Dr. F. L. Hamilton. Phone 76. 55 3

FOR SALE. Large tent which can be made into several small tents, bed or window awnings. A. Huggins 201 Water St. 55 3*

FOR SALE. Railroad officials and clerks should have their business cards printed at the B. F. Shaw Ptg. Co. We have a cut of the N. W. and I. C. trade mark. tf

FOR SALE. Well bred pups. Charles Krug, 208 E. Fifth St. 55 3

FOR SALE. Great Piano Bargain. Fisher piano, $150. Large size, upright, walnut case. In excellent repair and good tone. A real bargain at $150. Phone or call. Theo. J. Miller & Sons. 55 3

FOR SALE. 40 S. C. Brown Leghorns 15 small chicks, 30 rolls chicken fence. Enquire A. Goodman, 210 W. 10th St. 55 3*

FOR RENT

FOR RENT. Large furnished rooms for 75 cents a week, near business locality. 408 Hennepin. 54tf

FOR RENT. Two fine rooms for rent in Shaw Building. Hardwood finish, electric lights, city water. Strictly modern. Enquire at the Evening Telegraph Office tf

FOR RENT. A good garden spot east of Roper factory, in Riverview Add. Miss Nonie Rosbrook, East 1st St. Phone 14410. tf

FOR RENT. Farm for Rent. The Peter O'Malley farm of 360 acres 7 miles southeast of Dixon. For terms see Geo. O'Malley at Vaile & O'Malley Clothing Store, Dixon. 55 3

LOST

LOST. A black and gold class pin With the initial M on the back. Between 1st and 9th Sts. on Galena Ave. Finder kindly return to this office.

FOUND. Near North Side school on Saturday evening, a rain coat with initials A. I. G. on inside pocket. Owner may have same by calling Chas. Hey and paying for this ad. 54 3

ILLINOIS CENTRAL R. R.

TIME TABLE.

Dixon, Illinois.

Correct time of all trains leaving Dixon that carry passengers and freight. : Daily. *Daily except Sunday.

South Bound.

:123 Express	11:15 a. m.
*131 Clinton Exp.	5:10 p. m.
*191 Amboy Frt.	8:50 a. m.

North Bound.

*132 Ft. Dodge Exp.	9:50 a. m
1124 Local Mail	5:30 p. m.
*192 Freeport Frt.	12:30 p. m.

CHICAGO & NORTHWESTERN RY.

Correct time of all passenger trains leaving Dixon. Daily except where otherwise specified:

East Bound to Chicago.

No.	Lv. Dixon	Ar. Chicago
6	3:21 a. m	6:45 a. m.
10	5:46 a. m.	8:20 a. m.
24	6:2? a. m.	9:05 a. m.
28	7:21 a. m.	10:15 a. m.
8	8:33 a. m.	11:20 a. m.
14	10:55 a. m.	1:30 p. m.
20	11:15 a. m. d'ly ex Sun	2:40 p. m.
18	4:04 p. m. d'ly exSun	7:25 p. m.
100	4:15 p. m. Sun only	7:25 p. m.
12	6:10 p. m.	8:45 p. m.

WEST BOUND.

No.	Lv. Chicago	Ar. Dixon
17	7:00 a. m. ex Sun	10:14 a. m.
99	7:30 a. m. Sun only	10:43 a. m.
13	9:30 a. m.	12:06 p. m.
19	12:30 p. m. ex Sun	3:43 p. m.
27	4:35 p. m.	7:29 p. m.
*11	6:05 p. m.	8:40 p. m.
25	6:10 p. m.	8:57 p. m.
**1	8:30 p. m.	11:02 p. m.
7	10:16 p. m.	12:53 a. m.
3	10:45 p. m.	1:57 a. m.

801 Peoria Pas. lv. Dixon 8:35 a. m ar. Peoria 11:52 a. m.

* Denver Special.

** Sleepers only. Stops only for passengers to Des Moines, Oregon, Utah and beyond.

INTER-URBAN

DIXON, CITY

West Bound Read Down				East Bound Read Up		
10	30	50	Assembly Park	20	50	10
13	33	53	Galena & Fellows	27	47	7
17	37	57	Galena & First	23	43	3
20	40	60	Office	20	40	60
30	50	10	Depots	10	30	50

Figures denote min. past the hour. From 6:20 a. m. until 11 p. m. Sunday, first car at 7 a. m.

INTERURBAN SERVICE.

Cars leave both Dixon and Sterling every hour.

First car leaves at 5:50 a. m. and five (5) minutes past each hour thereafter until 11 p. m.

Local cars leave the office every twenty (20) minutes.

D. M. FAHRNEY, Auctioneer.

Speak early for Special Dates Brown Block. Rooms 1, 2, 3. Lee County Phone — Residence 152. Office 90. Dixon, Ill.

Coax the Home folks

Native town patriotism is the mother of home success. Good things to sell, proper publicity in this paper and stick-toitiveness win buyers in this vicinity—buyers mean money, money brings everything to your door.

Copyright, 1909, by W. N. U.

Old English lavender Flowers for sachet bags at the Gift Shop

Misses Lenora & EdnaRosbrook

Telephone 1411 0 315 E First St

Dr. C. H. Gilmore

Graduate Optician

Prices Reasonable

Office Galena Ave. Opposite Opera House

A. C. WOODYATT.

Painting, Paper Hanging and Wall Paper.

Agent for Henry Bosch Wall paper

808 Second St. Phone 786

HERE AT HOME

Dixon Citizens Gladly Testify and Confidently Recommend Doan's Kidney Pills

It is testimony like the following that has placed Doan's Kidney Pills so far above competitors. When people right here at home raise their voice in praise there is no room left for doubt. Read the public statement of a Dixon citizen.

John Salzman, 103 Artesian Ave., Dixon, Ill., says: "I have no reason to change my good opinion of Doan's Kidney Pills, which I publicly expressed some years ago. I had backache a great deal and pains across my loins. My kidneys did not act regularly and I felt miserable in every way. Finally I used Doan's Kidney Pills, procured at Leake Bros. Co's Drug stoore and they did good work, relieving me. I keep them in the house and whenever I take them, they help me."

For sale by all dealers. Price 50 cents. Foster-Milburn Co., Buffalo New York, sole agents for the United States.

Remember the name—Doan's—and take no other.

MARKETS

Eggs	.16@19
Butter	.25@29
Creamery	.32
Potatoes	$1.00@1.25
Corn	.65@70
Oats	.44@47

BOARD OF TRADE QUOTATIONS FURNISHED BY C. P. HERRICK—SHAW BLDG.

C. D. Anderson, Local Mannagr

Range of Prices on Chicago Board of Trade:

Chicago, July 3, 1912.

Wheat—				
July	106⅝	107¼	106	107
Sept	103¾	103⅞	102¾	103¼
Dec	104¾	104¾	104	104¼
Corn—				
July	73¼	73½	72¼	72¼
Sept	71⅛	71⅛	69¾	69¾
Dec	62	62	60¾	60¾
Oats—				
July	45¼	45¼	44⅛	44⅝
Sept	38¼	38⅛	37⅝	37¾
Dec	39½	39½	38¾	39
Pork—				
July	....	....	....	....
Sept	1880	1887	1870	1882
Lard—				
July	1070	1075	1067	1075
Sept	1090S	1097	1087S	1095
Ribs				
July	1032	1040	1030S	1040
Sept	1057	1060	1052	1060

Hogs open steady.
Left over—6200.
Mixed—705@750.
Good—735@750.
Rough—705@730.
Light—700@740.
Cattle steady to 10c higher.
Sheep strong.
Receipts Today—
Hogs—18,000.
Cattle—10,000.
Sheep—7,000.
Hogs close 5c higher.
Estimated Friday—14,000.

We are paying 70c for good yellow corn.

Dixon Cereal Co.

HAY LOADERS

Side Delivery & Self Dump. Hay Racks.

We still have a few left. Call and see us if in the market.

SPECIAL PRICES NOW.

FRED GLESSNER ESTATE, Eldena, Ill.

MESSER'S

The only exclusive Tea Store in town. We keep up the Quality of our Teas, Coffee, Extracts, Spices, Etc

A new line of Premiums, Rugs, Curtains, Granite Ware, Vases Ect. TO BE GIVEN AWAY. Come and See Us.

Dixon T Store

H. MESSER, Prop. Goods De Galena Ave. Phone 68

NEWS OF ILLINOIS

A Telegraphic Chronicle of State Happenings.

TROOPS MARCH TO LINCOLN

300 Soldiers of the Twenty-third U. S. Infantry From Indiana on Way to Attend National Grand Encampment.

Springfield, July 3.—Three hundred officers and men of the Twenty-third United States Infantry from Fort Benjamin Harrison, Indiana, bound for this city, crossed the Sangamon county line. The final march across the town to Camp Lincoln, the battalion's destination, will be made Friday, according to present plans. The battalion will remain here during the six weeks of the Illinois National Guard encampment.

Bank Statements Issued.

Springfield, July 3.—A recapitulation of the resources and liabilities of the 584 state banks doing business in Illinois June 15, showing the increase or decrease as compared with former quarter statement, was issued by the State Banking Department. The total capital, surplus, contingent fund and undivided profits is $122,731,656.29, an increase of $3,392,687.36 over the same item two months ago. Total deposits now aggregate $690,547,173.34, which is $7,938,922.64 more than shown by the last statement. The total cash due from banks is $182,326,404.93, a decrease of $2,206,268.06. The per cent of reserve to deposits is 26.40. Every line of deposits shows a substantial increase except demand certificates, which are $1,387,498.49 less than two months ago.

Lost Paper Halted Wedding.

Mount Carmel, July 3.—Three months ago John Dardeen, a farmer in the northern part of the county, obtained a license to wed Mrs. Anna P. Harness. On his way home the document was lost and the marriage was not solemnized. He appeared again and obtained another to wed the same woman. He said that since the first license was issued he had been to Canada, where he has a fine farm, and that he and his bride will leave at once for the North.

Mrs. Carter Harrison Aids Memorial.

Chicago, July 3.—Mrs. Carter H. Harrison, wife of Mayor Harrison, will conduct the campaign among Illinois women for aid in erecting the Titanic memorial in Washington. Mrs. John Hays Hammond, who was in Chicago with her husband during the Republican National Convention, interested Mrs. Harrison in the project. Mrs. Harrison at once let it be known that she was eager to aid and was chosen as a member of the Committee of One Hundred.

Burns Self to Death.

Danville, July 3.—Mrs. George Minick, despondent over illness, ended her life at Vedersburg, Ind., a town fifteen miles east of this place, by setting fire to a feather bed upon which she was lying. She had been ill for about two years with tuberculosis. Her husband was absent and she sent her four small sons away. She attempted suicide about three weeks ago with a razor.

Free Fish Day Observed.

Bloomington, July 3.—Free fish day was observed at Miller Park Lake 40 acre body of water in which public is permitted to fish once a year. This was made public holiday and thousands tried their luck at resort.

Decatur to Have Hospital.

Decatur, July 3.—Announcement of a public hospital to cost between $50,000 and $75,000 to be given the city of Pana was made by Mrs. Amanda Huber, a wealthy resident of that place.

I. C. Fireman Killed.

Bloomington, July 3.—Falling in front of his engine on Illinois Central in adjusting headlight at Kenney, Fireman J. L. Barclay of Clinton received injuries which resulted in his death.

Insane Woman Breaks Leg.

Elgin, July 3.—Mrs. Kate Walsh, a Chicago patient at the Elgin State Hospital, attempted to escape by jumping from a second story window and broke her leg.

Dies at Breakfast Table.

Kewanee, July 3.—George Scroggins, civil war veteran, was found dead in his chair at the breakfast table when neighbors entered his home here.

Shot Through Keyhole.

Waukegan, July 3.—Floyd Kennedy shot Jerome Morrison in the eye through a keyhole with a blank cartridge pistol in a premature Fourth of July celebration.

Drowns in Rock River.

Rockford, July 3.—Fred Smelcer of Lone Rock was drowned while bathing in Rock River. Smelcer finished in the agricultural college at Madison in February.

Yawns and Breaks Jaws

Elgin, July 3.—Mrs. William Roepke dislocated her jaw yawning. A doctor was called to close her jaws.

Drowns While Bathing.

Sterling, July 3.—Daniel Evers of Clinton was drowned in Rock River while bathing.

TRAIN BEHEADS TWO

FOUR PERSONS KILLED WHEN ENGINE HITS AUTO.

Party of Iowans on Pleasure Trip Meet Death at Crossing Near Geneva, Ill.

Aurora, Ill., July 3.—Four persons, two of whom, a man and a woman, were beheaded, were killed when the east-bound Los Angeles Limited of the Chicago & Northwestern railroad hit an automobile at Nelson's Crossing, two miles west of Geneva, Ill.

The occupants were all wealthy residents of Granger, Ia., enjoying an automobile trip from their home to Chicago and return. They chugged directly in front of the train and were dashed to death before they hardly had time to know what had struck them.

The dead:

N. S. Anderson, fifty years old.
Mrs. N. S. Anderson, forty-eight years old.
George Hanley, forty years old.
James Hanley, thirty-eight years old.

The accident brought to an end what had been the longest automobile ride Mr. and Mrs. Anderson had ever enjoyed. Anderson, head of the Granger Elevator company, had received an invitation from the Hanley brothers, lumber dealers, to accompany them, with his wife, on an automobile trip to Chicago in their machine. They left last Wednesday and had spent several days visiting with friends in Chicago, and were on their return trip.

TAFT INDORSED BY OHIO

Judge Edmund B. Dillon Is Nominated for Governor of Buckeye State by Republicans.

Columbus, Ohio, July 3.—Judge Edmund B. Dillon of this, Franklin, county, went into the Republican state convention seeking the nomination for judge of the Ohio supreme court and came away with the nomination for governor. The nomination came on the fifth ballot, and was considered a happy solution of the quarrel that has involved the Roosevelt and Taft forces in this state.

Over the protest of the Roosevelt forces, a platform was adopted which indorses the administration of President Taft and recites his victory in the national convention in Chicago.

THE MARKETS

Grain, Provisions, Etc.

Chicago, July 2.

Wheat—	Opening.	Highest.	Lowest.	Closing.
July	1.06¾-½	1.07⅝	1.06½	1.07⅛
Sept.	1.03½-⅞	1.04⅛	1.03⅜	1.03⅝
Dec	1.04⅝-5	1.05	1.04½	1.04⅝
Corn—				
July	.73½-¼	.74¼	.73¼	.73⅝
Sept.	.71¼-1	.71½-⅝	.71	.71⅛
Dec.	.62¼-2	.62¼	.61⅞-2	.62
Oats—				
July	.46½	.46⅝	.45⅜	.45⅝
Sept.	.32½-⅝	.38⅞	.38⅜	.38⅝
Dec.	.40	.40⅛	.39⅝	.39⅝

FLOUR—Market firm; winter wheat, patent, jute, $5.15@5.40; winter wheat, straight, $4.90@5.15; winter wheat, clear, jute, $4.25@4.45; spring wheat, choice brands, wood, $6.50; Minnesota, hard patent, jute, $5.20@5.40; Minnesota, hard patent, straight, export bags, $4.80@5.00; first clears, $4.10@4.30; second clears, $3.30; low grades, $3.10@3.25; rye, white, per brl., jute, $4.45@4.55; dark, $4.30@4.45.

BUTTER—Creamery, 25c; price to retail dealers, 27½c; prints, 28½c; extra firsts, 24½c; firsts, 24c⅛ seconds, 23c; dairies, extras, 24c; firsts, 22c; seconds, 21c; ladles, No. 1, 22c; packing stock, 20c.

EGGS—Miscellaneous lots, cases included, 15½@16½c; cases returned, 15@16c; ordinary firsts, 16½c; firsts, 18c; extras, candled for city trade, 22c; No. 1 dirties, 14½@15c; checks, 13½c.

LIVE POULTRY—Turkeys, per lb., 12c; chickens, fowls, 13½c; roosters, 8c; broilers, 1¼ lbs., 25c; 1½ lbs. or over, 20c; geese, 9c; ducks, 13c.

New York, July 2.

WHEAT—Lower, inactive; No. 1 northern, spring, $1.21; No. 2 red, $1.18; No. 1 hard, $1.17; No. 1 Manitoba, $1.17; July, $1.15; September, $1.09; December, $1.09¾.

CORN—Steady, quotations nominal; No. 2, 82¾@84¼c; No. 2 yellow, 83½c.

OATS—Lower, quotations nominal; No. 3 white, 56½c; standard, 56c; ungraded, 55@60c.

Live Stock.

Chicago, July 2.

CATTLE—Good to choice steers, $8.50@9.65; fair to good steers, $6.50@8.50; common to fair beeves($5.15@6.25; inferior killers, $3.75@5.00; distillery steers, $7.50@9.55; fair to fancy yearlings, $5.25@8.75; good to choice cows, $5.40@7.40; canner bulls, $2.25@3.25; common to good calves, $4.50@6.00; good to choice vealers, $7.25@8.50; heavy calves, $5.00@6.30; feeding steers, $5.75@7.00; stockers, $4.00@5.50; medium to good beef cows, $3.50@5.00; common to good cutters, $3.00@3.75; inferior to good canners, $2.75@3.00; fair to choice heifers, $5.50@8.50.

HOGS—Good to prime heavy, $7.40@7.50; good to choice butchers, $7.35@7.50; fair to good heavy packing, $7.25@7.35; light mixed, 175 lbs. and up, $7.20@7.35; choice light, 170@20 0lbs., $7.30@7.47½; pigs, 100 lbs. and under, $5.50@6.75; pigs, 100@140 lbs., $6.65@7.10.

East Buffalo, N. Y., July 2.

CATTLE—Market slow and weak; prime steers, $8.50@9.00; butcher grades, $3.00@8.00; calves, cull to choice, $5.50@8.00.

SHEEP AND LAMBS—Market slow, 50c lower; choice lambs, $7.50@7.75; cull to fair, $4.50@7.00; yearlings, $3.00@6.50; sheep, $2.00@5.00.

HOGS—Market slow, 10@15c lower; Yorkers, $7.50@7.75; pigs, $7.25; mixed, $7.75@8.00; heavy, $7.80@7.85; roughs, $6.25@6.70; stags, $5.50@6.00.

Omaha, July 2.

CATTLE—Native steers, $6.25@9.25; cows and heifers, $3.80@7.40; western steers, $4.80@8.20; Texas steers, $4.50@6.00; cows and heifers, $3.00@6.00; caners, $2.50@4.25; stockers and feeders, $4.00@6.50; calves, $4.75@7.75; bulls, stags, etc., $4.00@6.50.

HOGS—Heavy, $7.30@7.40; mixed, $7.25@7.35; light, $7.10@7.35; pigs, $6.00@7.00; bulk of sales, $7.25@7.35.

SHEEP—Yearlings, $5.00@5.50; wethers, $4.50@4.75; ewes, $2.50@4.75; lambs, $6.50@7.95.

TO THE CONSUMER

Remember also I carry the new Standard Oil Coke—THE FINEST FUEL IN THE MARKET. Also SOLVAY COKE—the old stand.

Thos. Young,

South End of Bridge—Home Phone 110

FOR SALE OR EXCHANGE

N. W. MISSOURI CORN, CLOVER AND BLUE GRASS LAND. Missouri State Soil Map Free. WRITE TO BAZEL J. MEEK. 36mo6 Chillicothe, Mo.

Will Shank

Plumbing and Heating

20? First St. Phone 99?

Basement F. E. Stiteley Building

WANTED at Worley & Close Blacksmith Shop

Horse shoeing, corn plow shovels, plows, tire setting, word work. Repairing of all kinds promptly and neatly done, prices right.

PHONE 647

Shop 87 Peoria Ave. Dixon, Ill.

Northern Steamboat Company

Spend Your Vacation This Summer on the Scenic Upper Mississippi River

The Finest Trip in the World FROM Davenport Ia. & Rock Island Ill TO St. Paul And Stillwater Minn.

ON THE BIG ELEGANT SIDE WHEEL STEAMER MORNING STAR

Commencing June 1, leaves Rock Island every Saturday at 3 p. m.

Write for folders to W. H. LAMONT, Gen. Agent. Davenport, Iowa.

Wind Mills

I have secured the agency for Four of the Best makes on the market. Competent men to erect mills and do pump work.

W. D. DREW, 90 Peoria Ave.

Dr. Gertrude E. Wold

OSTEOPATHY & CHIROPRATIC

715 W. THIRD STREET DIXON, ILLINOIS PHONE47

Tents---

Wholesale and retail. Waterproof tents a specialty. Children's and lawn tents in all styles.

Awnings---

For store or residence. Wagon covers, stack covers, and everything in canvas.

ROBT. ANDERSON

408 West First Phone 14997

DIXON HACK & Transfer Company

HAWES & AKEMEN, Props.

Baggage and Passengers to all Trains from and part of City. Parties, Dances and Weddings Specialty.

BOTH PHONES—133

313 First Street

Tickle you?

Fruits of advertising in this paper will give you a pleasanter surprise than when She said Yes.

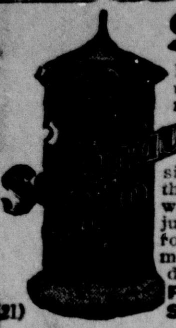

Solid As a Rock!

Handy Inner Anchoring Hoop

Here is the absolutely new anchoring device used only on the old reliable Saginaw Silo, which makes it as solid as one piece of granite—as immovable as a mountain. It is our **Handy Inner Anchoring Hoop**, which circles the inside of the silo above the silage and directly opposite the top outside hoop. It supports any stave that might loosen and prevents them falling inward. Once in place, it needs no attention, no adjusting. Cables from anchoring points to ground rods complete support that dynamite could hardly move. No loose staves! No falling in! No blowing down! Write today for details. Get our famous free book, "The Modern Way of Saving Money on the Farm."

FARMERS HANDY WAGON CO., Station 109, SAGINAW, MICH. Station 109, Minneapolis, Minn. Station 109, Des Moines, Iowa

(21)

JOHN W. DUFFEY

Phone 42-2 Rings. 13559 — 609 Third St.

SUMMER DRINKS ON ICE

ARCADIAN GINGER ALE
ROOT BEER Ready to drink.
BIRCH BEER Ready to drink.
CHERRY MASH Something new—a fine drink.
BROOK'S LEMOS A sweetened lemon juice ready for use.
WELCH'S GRAPE JUICE
THOMPSON'S WILD CHERRY PHOSPHATE
HIRE'S ROOT BEER EXTRACT

WATER MELON ON ICE

WE CLOSE ALL DAY JULY 4th.
OPEN WEDNESDAY EVENING.

EARLL GROCERY CO.

Closed all Day Thursday July 4th.

IN MARKET—
Peaches, Plums, Cal.; Cherries, Fla.; Pineapples, Georgia; Water melons, Cal.; Cantaloupe, Grape Fruit, New **Apples, Oranges & Bananas. Dandy Berries, Cherries, Currants, Gooseberries.**

Head Lettuce, Wax Beans, New Peas, Cucumbers, Beets, Carrots, Cabbage, Tomatoes, New Celery, Cauliflower.

Many other things now on sale--fresh daily.

GEO. J. DOWNING

KEEP COOL and visit the

Family Theatre

The home of high class Moving Pictures.

A LEAP YEAR ELOPEMENT—Comedy
THE REFORMATION OF KID HOGAN—Drama
ABRAHAM'S SACRIFICE—Historical

Continuous from 7:00 to 10:30 p. m.
Matinee Saturday----2:30 P. M.
Pictures changed daily. *Admission 5c*

PRINCESS Theatre TONIGHT

Cool and Cozy — Cool and Cozy

"FATE'S WARNING"
A Drama

ANIMATED WEEKLY
A Scenic

AN EASY MARK
A Drama

TOMORROW
Mat. 2:30 to 5:00
Admission 5 Cents.

NORTH SIDE GROCERY
Staple and Fancy Groceries

Goods delivered to all parts of the city.

A. J. Cooper, Prop
104N. Galena Ave.
Phone 158

FIGURE IT OUT

and you will see how much you will save by purchasing sh youroes for the family at this store.

300 pairs of Ladies' high grade 3.50 shoes at..............1.50 & 1.75 in cloth tops, patents, oxfords, pumps, tans, etc. Pingree's make.
300 pair Oxfords........50 to 1.25
Men's Congress shoes....1.00 to 2.25
Ladies, small size shoes at very low prices.
Ladies' canvas white oxfords and sandals..............65c to 1.00
Boys' tennis shoes, 11 to 2 ....50c
Boys' tennis shoes 2½ to 5½ ...60c
Women's tennis shoes, 60c all sizes.
2 in 1 shoe polish..............5c
Best tubular shoe laces 5c dozen.

Phil N. Marks

The Farmers and Working Mans Friend the Store sthat undersells and tysui

---

Save Money

By Buying
Meats and Groceries
At
STITZEL Bros.

123 Peoria Avenue — Phone 106

He Got the Name.

A snob was once put up for a promnent club, where men met nightly to discuss political or billiard questions of the hour. Unfortunately for him, he was not elected, and his wrath was terrible.

Forgetful of English manners and customs, he wrote an indignant letter to the secretary of the club, demanding the name of the member who had blackballed him.

The secretary's reply was brief:

"Dear Sir—His name is Legion."—London Tit-Bits.

THE PACE THAT DAZZLES.

Mrs. De Wealth—Mercy, John! is it necessary that we go fifty miles an hour?

Mr. De Wealth—But, Marie, if we go slower, people will say that our automobile cost only $2,000 or so.

Quite So.

The hammock girl
With Cupid copes;
The reason why,
She "knows the ropes."

Her Pride Spared.

"Mrs. Jobson, your husband was run over by an automobile just now and seriously hurt. He is at the People's hospital."

"Dear me! I'll go at once. What kind of car ran over him?"

"The Whiffers' new $7,000 limousine."

"Thank heaven, it wasn't one of those common little runabouts."

Retort Spiteful.

Nell—I think women take up entirely too much time at the looking glass. I very seldom spend idle moments at my mirror.

Belle—But, my dear, that may be because it takes some reflection to face the truth.

He Agreed.

"What you need," said the wordy medic in his ponderous way, "is an enlargement of your daily round, a wider circle of activity."

"Mebby that's right," said the patient. "I'm a bareback rider in a one ring circus."

Fish Story.

Knicker—A month ago I told a lie on the water.

Bocker—Well?

Knicker—I cut open the fish I caught today and found he had swallowed it.

NECESSARILY.

The Comedian—Yep, we played to standing room only in Squedunk.

The Tragedian—Indeed!

The Comedian—Sure thing. You see the sheriff had attached and removed all the seats in the opera house.

Explains Reno.

The matrimonial ship
Doth sail a stormy sea,
And woe attends the trip
When hearts can not agree.

A Suggestion.

"You need some uplift in that play."

"Then why not put in an elevator scene?"

The BARGAIN COUNTER

Merchants to Their Patrons

NOTICE.

I have moved my shoe repairing and carpet weaving business from Hennepin Ave. to 610 First St. Please call. A. C. Lease. 53 3

TAKE NOTICE.

For Quick Service, call John Fellows for Milwaukee Beer. Phone 425, 117 Peoria Ave. 9 24

Fine late Montmorency cherries for sale. Order soon as they will soon be gone. Also currants for sale. Fred Lawton, Phone F-4. 53 3

Join the crowd and attend the big celebration at Amboy July 4th. 55 2

50 new sample silk dresses, 1-3 to 1-2 off. Buy a $10 silk dress for $5. Fifteen new linen suits. See them for July 4th. E. J. Countryman Co.

Auto Parade, Horse Races, Motorcycle Races and Free Attractions at Amboy July 4th. 55 2

Phil N. Marks

Is placing on special sale a lot of high grade Shoes, Oxfords, Pumps, Barefoot Sandals which were purchased at bankrupt sale at figures much below the manufacturing cost, and if any one wants to save money on shoes for the whole family now is the time to take advantage of these special Bargains. 55 2

Kodaks and Supplies.

Famous Ansco line at Campbell's. 40tf

Launch "Wenona"

For Boating Parties.

Sundays leaves south side dock at 10:00 a. m. and 2:30 p. m. on regular trips to Lowell Park or Grand Detour.

Phone 14554

C. H. Lapham

THIS INTEREST YOU

If You Do Not Own Your Own Home.

You know how difficult it is to rent a suitable house in Dixon at the present time.

Why not stop paying rent and have a home of your own?

This association was organized to help you own your home as it has helped hundreds of others.

Our funds are loaned to you and are repayable in monthly payments

Our office is in the opera block and our secretary will be pleased to explain our plan.

Over 25 years in business.

Dixon Loan & Building Ass'n

J. N. STERLING, Secy.
Opera House Block, Dixon

PRINCESS THEATRE

Cool and Cozy — **Big Special Day-JULY 4th** — Cool and Cozy

The Nihilists' Conspiracy
In Two Reels
A sensational detective drama of the capture of the Auto Bandits of Paris
—and—
Driven From the Ranch
A Western Drama

Afternoon and Evening

Mat. 2:30 to 5:00 — **Night 6:00 to 11:00**

AUTO AND LAUNCH OWNERS

Do you want the best storage battery made, one that does not wear out and have to be built over each year? Then see me about the Edison

Cannot be injured by overcharging. All the attention that is necessary is to occasionally put in a small amount of distilled water. Use no acid. Does not run down when not in use and can be recharged in ten hours.

JOHN E. MOYER

AGENT

ANNOUNCEMENT

You will enjoy a visit to our store to inspect our New Line of

Linoleums
Mattings
Rugs
Curtain Stretchers
etc.

Our store is equipped with one of the largest stocks of Furniture in Northern Illinois at prices that are bound to meet with your approval.

C. Gonnerman

UNDERTAKING

Ambulance Service
Licensed Embalmers
209 First Sreet.

A Classy Smoke

Every Puff a Pleasure

I guarantee the quality
J. W. COWLEY

"JOE COWLEY"

Quality 5c Cigar

Ask Your Dealer for this Cigar

RUHSTRAT-COWLEY CO.

161 N. Wabash Ave. CHICAGO
Distributors.

SPECIAL SALE
ON
Mixed Paints & Varnishes
Barn Paint 85c a gallon
DIXON PAINT STORE
FRED FUELLSACK

167 Hennepin Ave. Phone 26
ALL WORK GUARANTEED

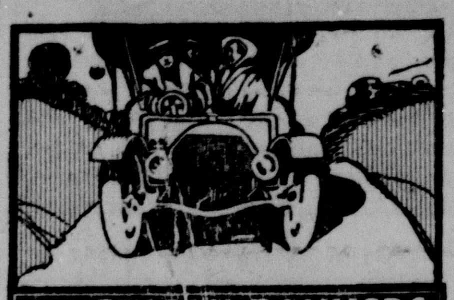

AMERICAN BANKERS ASSOCIATION TRAVELERS' CHEQUES

"A.B.A." Cheques simplify money matters in motor trips abroad and in the United States. You don't have to risk carrying cash for your expenses. Your signature identifies you, and the value of each cheque in foreign money is plainly stated. We make up special books of cheques to suit your needs.

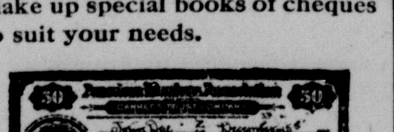

ISSUED BY

DIXON NATIONAL BANK

Nurses wanting calling or professional cards should go to the B. F. Shaw Ptg. Co. Style correct. Prices reasonable.

Nothing Is More Suggestive

of the regard in which the deceased was held than a substantial, well finished

MONUMENT.

It is a lasting monument of their worth

We can supply handsome monuments of granite or more modest stones of marble varying in price according to material and labor expended. Let us furnish that monument you are looking for.

C. M. SWORM

Phone 334-515

J. F. HALEY
General Insurance Agency

Office Room 3, 112 Galena Avenue, Opera Block, Dixon, Ill., Home Phone No. 73.
Call and see me when in need of Fire, Lightning and Tornado, Health and Accident, Automobile and Plate Glass Insurance.
Also write Indemnity and Surety Bonds

We close ALL DAY on the Fourth of July.

DIXON GROCERY COMPANY.

Oil Stoves,
Gas Stoves
Gasoline Stoves

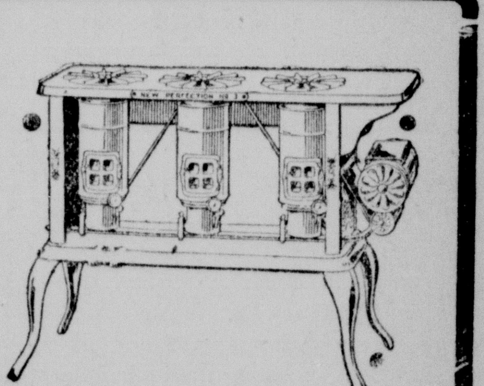

We carry the world wide known QUICK MEAL.
Not the cheapest, but the safest and best.

E. J. Ferguson, Hdw.

B. F. DOWNING

REAL ESTATE — LOANS AND INSURANCE
FARM AND CITY PROPERTY FOR SALE
HOUSES FOR RENT
PHONE 293 — OFFICE OVER CITY NATIONAL BANK

OTTO WITZLEB
PLUMBING & HEATING

nder Princess Theatre

COE'S LAUNCHES FIRE FLY AND JUIANATA

SUNDAY SCHEDULE

To Lowell Park, Regular
South Side 10:15 and 2:30
Open to engagements to private parties at any time.
Phone 14694 or address

H. M. COE